THE BOHEMIAN

Herbert Hucks Jr.

The Bohemian

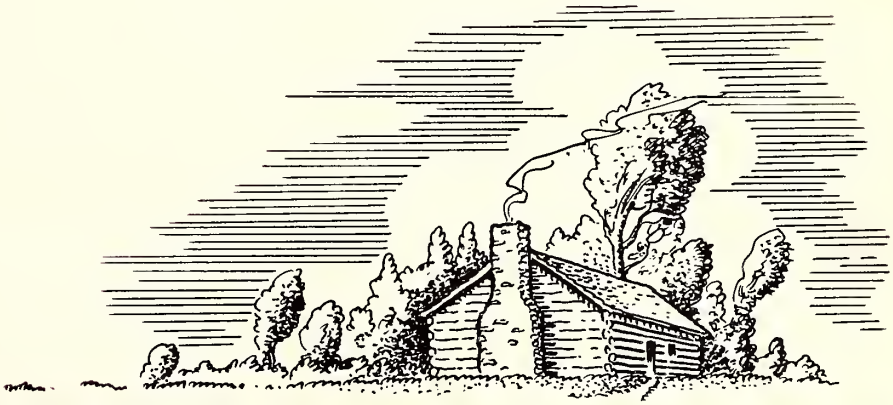

EX-LIBRIS

The

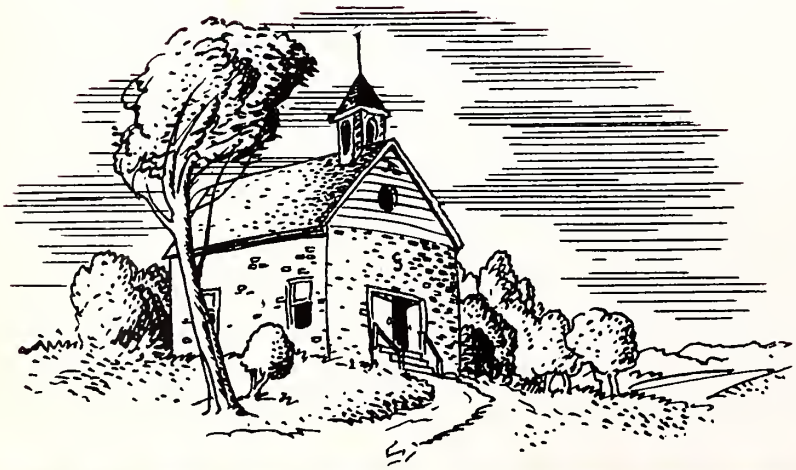

Copyright, 1933

R. WRIGHT SPEARS
EDITOR

J. BEVERLY MONTGOMERY
BUSINESS MANAGER

BOHEMIAN

NINETEEN THIRTY · THREE

PUBLISHED ANNUALLY
BY THE SENIOR CLASS
OF
WOFFORD
COLLEGE

SPARTANBURG
SOUTH CAROLINA

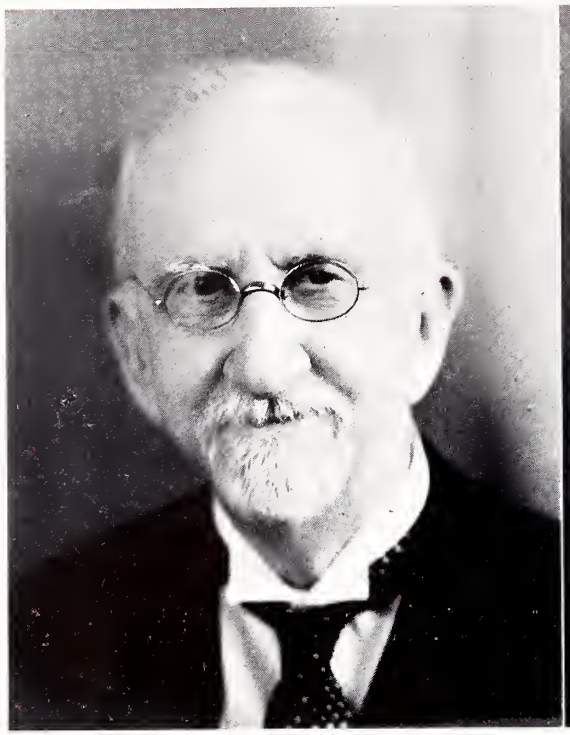

PROFESSOR J. A. GAMEWELL

PROFESSOR K. D. COATES

T H E D E D

In keeping with our theme of the trend of education we dedicate this, the 1933 Bohemian, to two of our faculty members.

To Professor J. A. Gamewell, representative of the old faculty, who has won the love and respect of the college students in contributing his life for educational advancement, we extend sincere appreciation for his efforts throughout the years.

To Professor K. D. Coates, typical of the young faculty, whom we admire for strength of character, for earnest work to promote the advancement of education, and for remarkable leadership, we express our admiration.

We, the staff, do most respectfully dedicate the 1933 yearbook to these faculty members.

I C A T I O N

In presenting the 1933 issue of the Bohemian the staff trusts that in this book is embodied a resumé of the experiences, activities, and memories of the academic year 1932-33.

Our theme, a contrast of the educational opportunities of today as compared with those of yesterday, is to stimulate thought. With the advancement of civilization, throughout American history, more and more has education served its purpose. Modern facilities, specialization in training, and an ultimate realization of the importance of education are responsible for the progress of American educational trends.

By the introductory drawings, book inserts, and ideas throughout the book, we attempt to compare education of today with that of yesterday. Beginning with the small schoolhouse of early American education, coming up to the present, and even foreseeing an element of the futuristic trend, we see that there are many changes in our institutions. May American youth advance in thinking with the advance made in opportunities offered in the educational field.

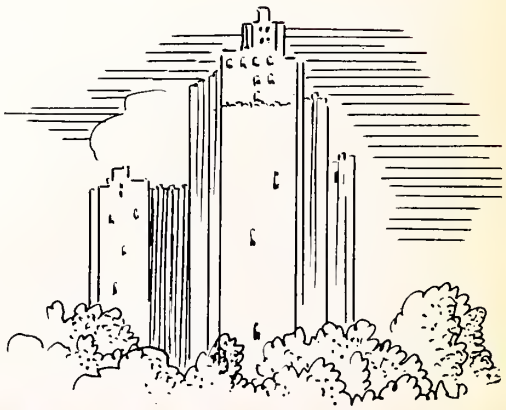

F O R E

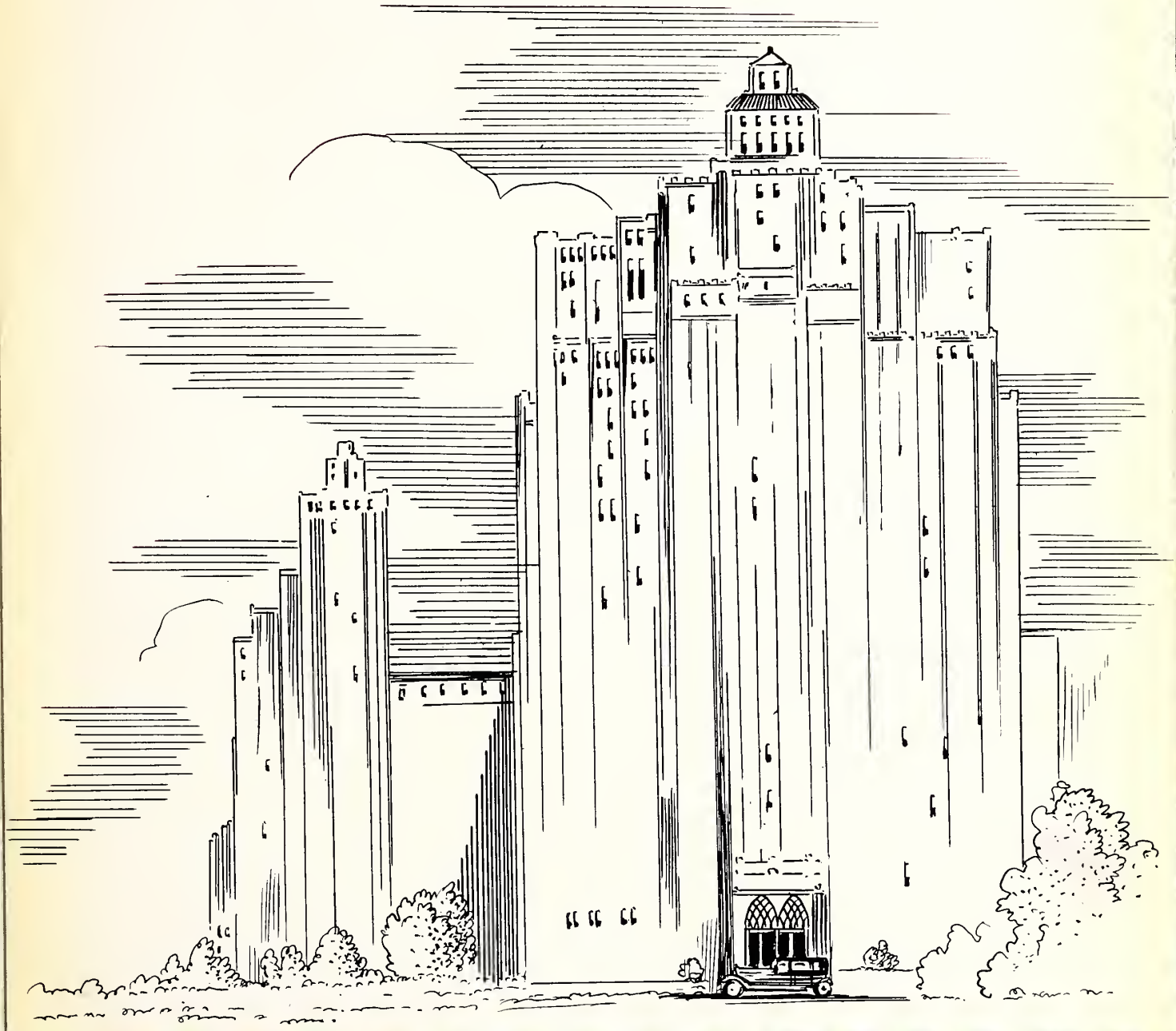

W O R D

CONTENTS

BOOK ONE
THE COLLEGE

BOOK TWO
THE CLASSES

BOOK THREE
ATHLETICS

BOOK FOUR
ORGANIZATIONS

BOOK FIVE
MILITARY

BOOK SIX
FEATURES

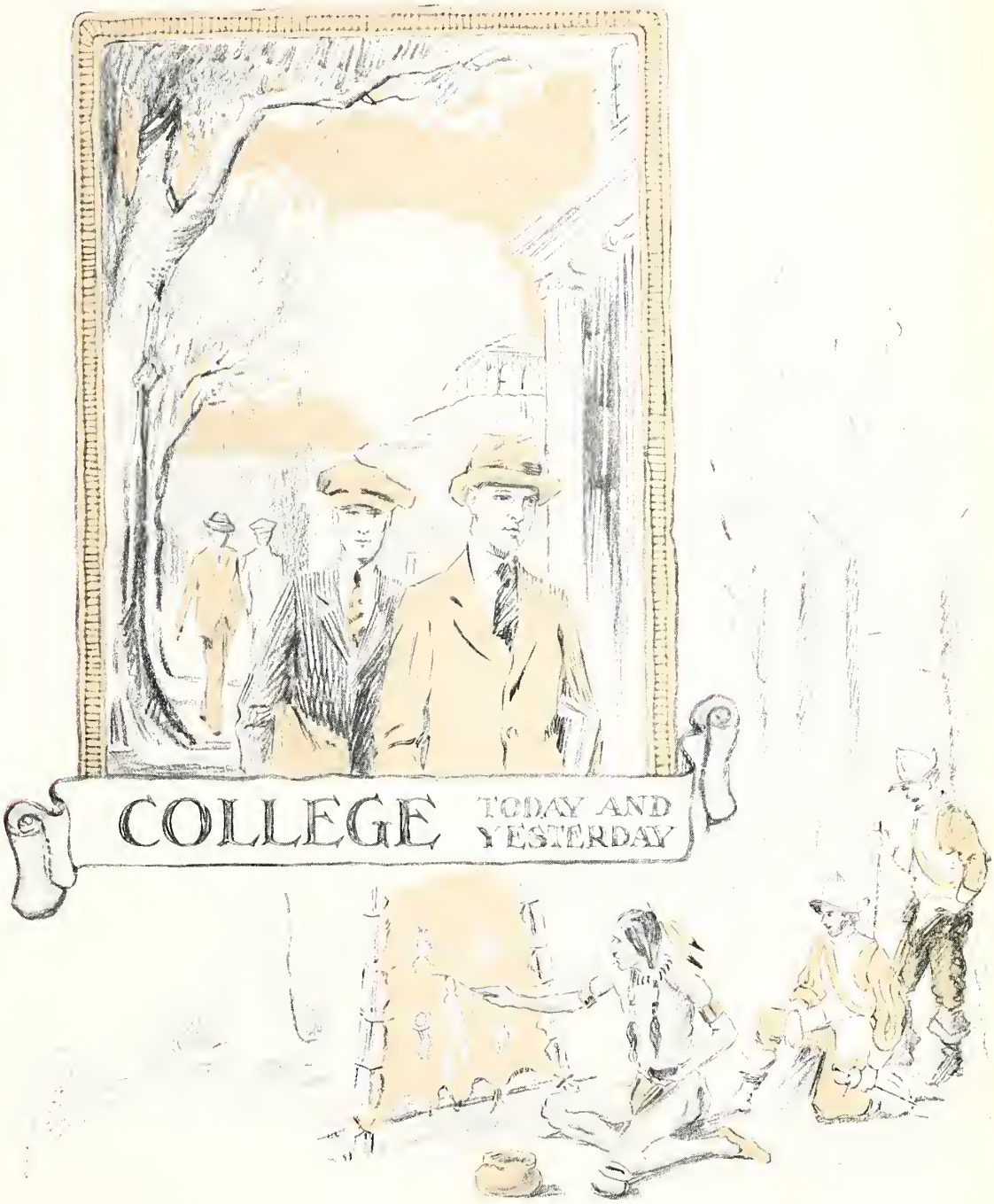
COLLEGE
TODAY AND
YESTERDAY

Main Building

The Library

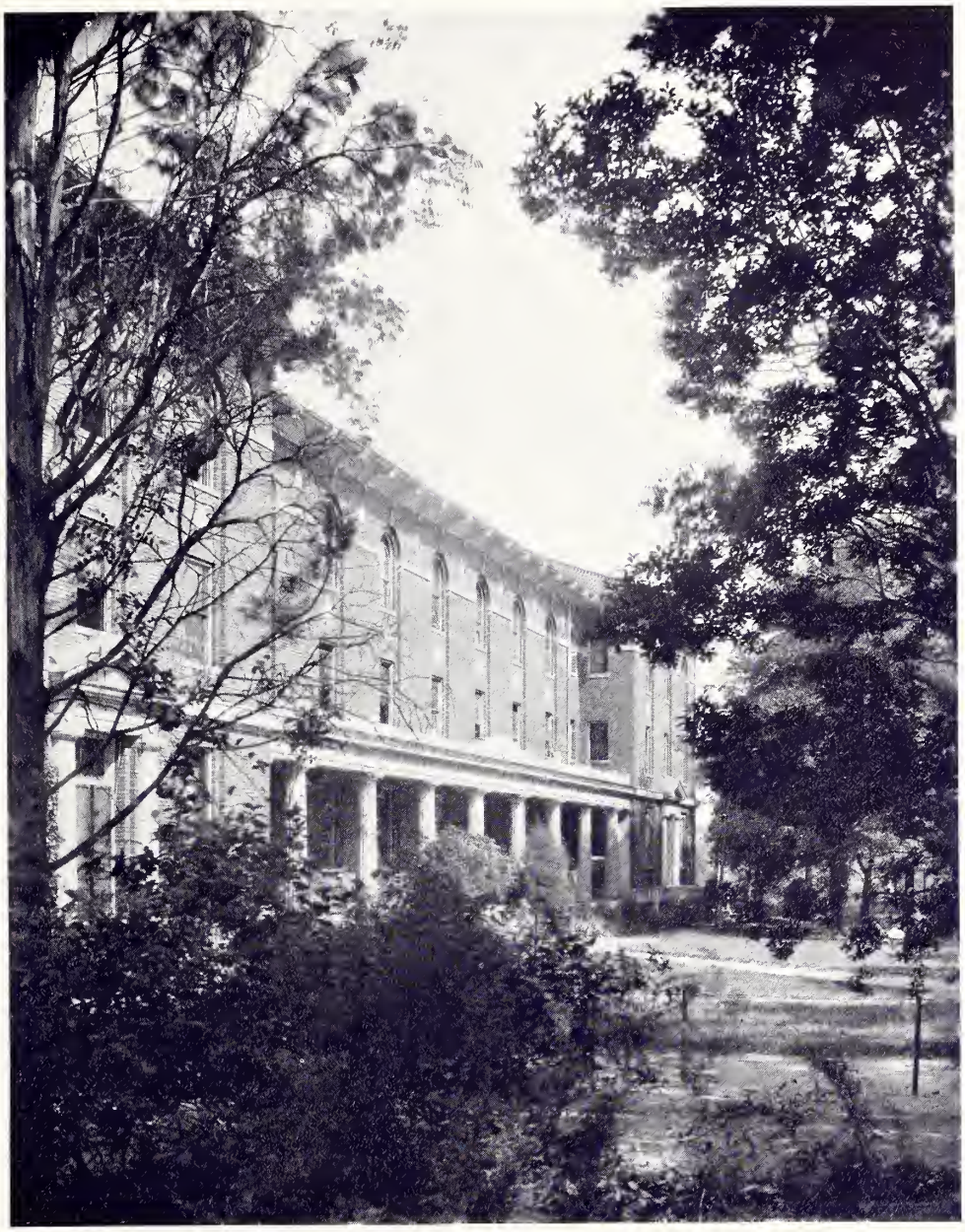

Carlisle Hall

Campus View

Snyder Hall

Science Hall

President's Home

Andrews Field House

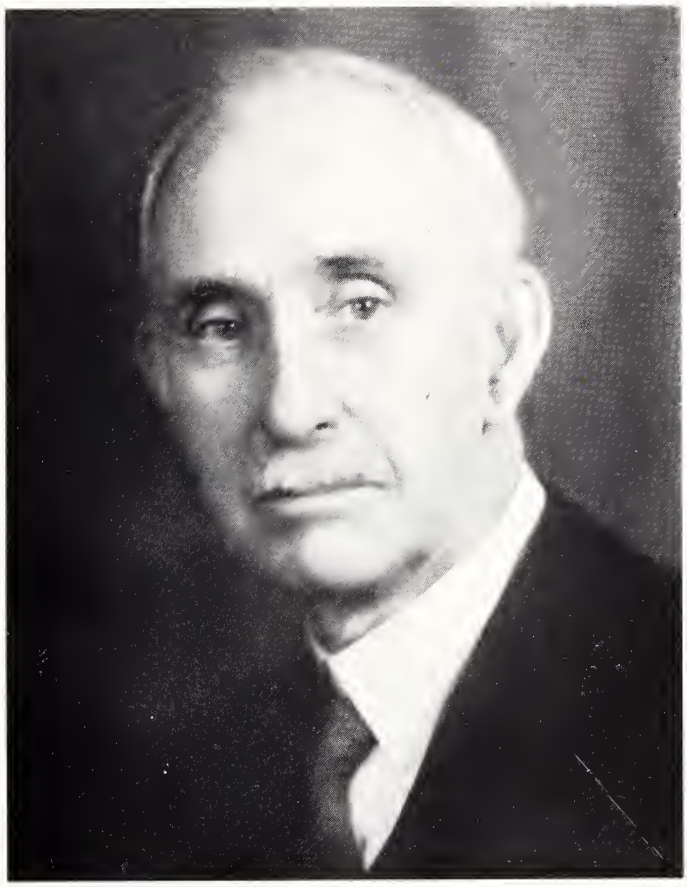

DR. HENRY NELSON SNYDER

President

A.M., Litt.D., Φ B K

A.B., Vanderbilt University, 1887; A.M., Vanderbilt University, 1890; Litt.D., University of South Carolina, 1905; LL.D., University of South Carolina, 1910; Graduate Work at Vanderbilt University and at the University of Gottington, Hanover, Prussia; Instructor in Latin at Vanderbilt University, 1887-1890; Professor of English at Wofford College, 1890-1902; President of Wofford College since 1902. Author: "Old Testament Narratives." "Sidney Lanier," "The Persistence of Spiritual Ideals in English Letters." Lecturer at Summer Sessions: University of North Carolina, University of Tennessee, University of Alabama. University of Chicago. Frondren Lecturer at Southern Methodist University. Member of: The Modern Languages Association; Board of Education, M. E. Church; Religious Education Association; Joint Hymnal Commission. M. E. Church, South; State Board of Education of South Carolina.

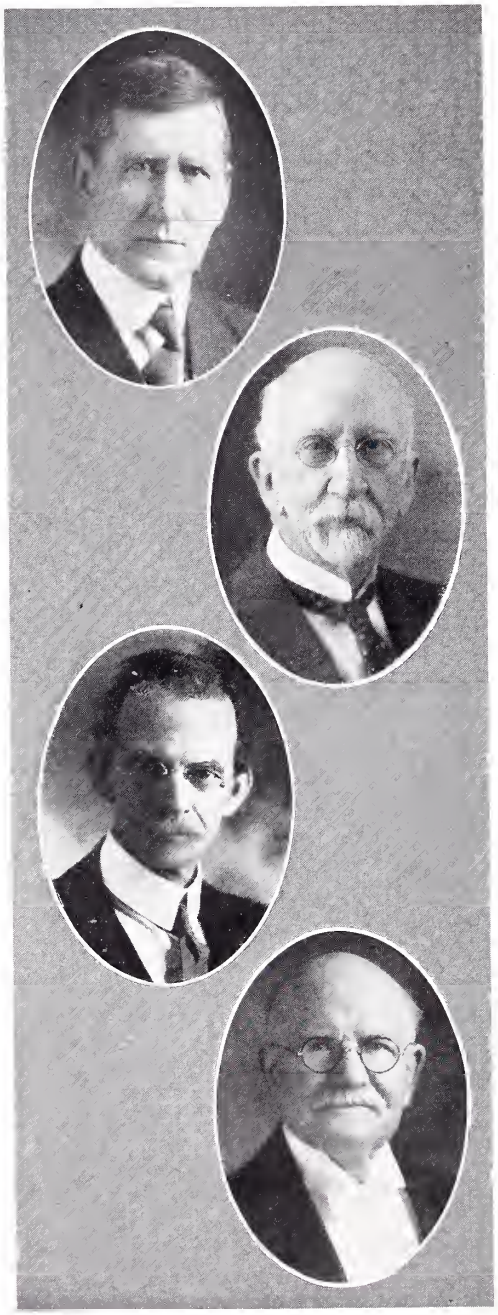

FACULTY

Arthur Mason DuPre

Dean

Professor of Latin and Mathematics

A.B., Wofford College, 1895; A.M., Wofford College, 1896; Graduate Work, Vanderbilt University, 1897; University of Chicago, 1904; Cornell University, 1906; University of Wisconsin, 1922, Second Master, Wofford Fitting School, 1895-1897; Headmaster, Wofford Fitting School, 1897-1912; Professor of Latin and Mathematics, Wofford College, since 1912; Acting President, Wofford College, 1920-1921, Dean, Wofford College, 1920-1925, 1926—.

Joseph Augustus Gamewell

Professor of Latin

A.B., Wofford College, 1871; A.M., Wofford College, 1873; Graduate Work, Cornell University; Principal Greenbrier Academy, Kentucky, 1871-1872; Private School for Boys, Mt. Sterling, Kentucky, 1872-1875; Professor in Charge of Sub-Collegiate Departments, Wofford College, 1875-1886; Professor of Latin, Wofford College, since 1886.

Arthur Gaillard Rembert

Professor of Greek, Bible, and Psychology

A.B., Wofford College, 1884; A.M., Wofford College, 1885; Litt.D., University of South Carolina, 1915; LL.D., Erskine College, 1915; Graduate Work, University of Chicago.

Headmaster Wofford Fitting School, 1887-1895; Professor of Greek at Wofford College since 1893; Professor of Bible and Psychology at Wofford College since 1910.

John George Clinkscales

Professor of Mathematics

A.B., Wofford College, 1876; A.M., Wofford College, 1890; LL.D., Erskine College, 1912; Graduate Work at Johns Hopkins University; Graduate Work at Cornell University.

Professor of Mathematics at Williamston Female College, 1883-1884; Professor of Mathematics at Columbia Female College, 1889-1893; Associate Professor of Mathematics at Clemson College, 1893-1896; Professor of Mathematics at Clemson College, 1896-1899; Professor of Mathematics at Wofford College since 1899.

FACULTY

David Duncan Wallace

Φ B K

Professor of History and Economics

A.B., Wofford College, 1894; A.M., Wofford College, 1895; Ph.D., Vanderbilt University, 1899; LL.D., University of South Carolina, 1924; Litt.D., Presbyterian College of South Carolina, 1925.

Instructor in English and History, Carlisle School, 1896-1898; Adjunct Professor of History and Economics, Wofford College, 1899-1902; Professor of History and Economics, Wofford College, 1902-1924; Professor of History and Political Science, Wofford College, 1924-1925; Acting Professor of American History, University of Michigan, first half of year, 1917-1918; Professor of History and Economics, Wofford College, since 1925; Member American Political Science Association and South Carolina Historical Society.

Coleman B. Waller

X B Φ

Professor of Chemistry and Biology

A.B., Wofford College, 1892; A.M., Wofford College, 1893; Ph.D., Vanderbilt University, 1903; Graduate Work, Johns Hopkins University.

Superintendent of Public Schools, 1893-1896; Instructor in Mathematics at Vanderbilt University, 1897-1898; Assistant Professor of Mathematics at Clemson College, 1898-1901; Professor of Chemistry and Biology at Wofford College since 1904.

William Leonard Pugh

Φ K Φ

Professor of English

A.B., Parsons College, 1897; A.M., Parsons College, 1901; A.M., Northwestern University, 1908; Ph.D., Harvard University, 1911; Litt.D., Parsons College, 1930.

Instructor in Greek, Latin, and German, Corning Academy, Corning, Iowa, 1899-1901; Principal of Corydon (Iowa) High School, 1902-1903; Superintendent of Schools, Corydon, Iowa, 1903-1907; Instructor in Winthrop College Summer School, 1923-1931; Instructor in Winthrop College Extension Department, 1923-1929; Member of Pi Gamma Mu; The Modern Language Association of American; The National Geographic Association; The Mediaeval Academy of America; Professor of English, Wofford College, since 1911.

James Alburn Chiles

Δ Φ A

Professor of Modern Languages

A.B., Central College, 1895; A.M., Vanderbilt University, 1898; Ph.D., University of Illinois, 1908; Student at the University of Leipzig and the Sorbonne, Paris, 1899-1900; Teaching Fellow in French and German, Vanderbilt University, 1897-1899; Instructor in German, Washington University, 1900-1901; Instructor in German, University of Illinois, 1905-1910; Professor of Modern Languages Southern University, 1910-1913; Instructor in German, University of Wisconsin, 1913-1914; Professor of Modern Languages, Wofford College, since 1914; Grand President of Delta Phi Alpha.

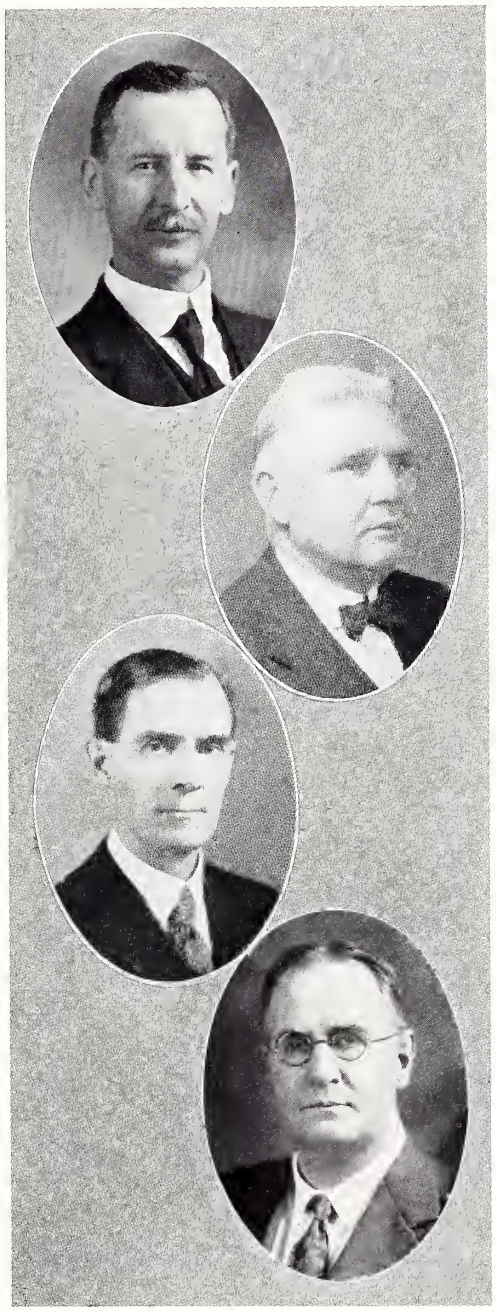

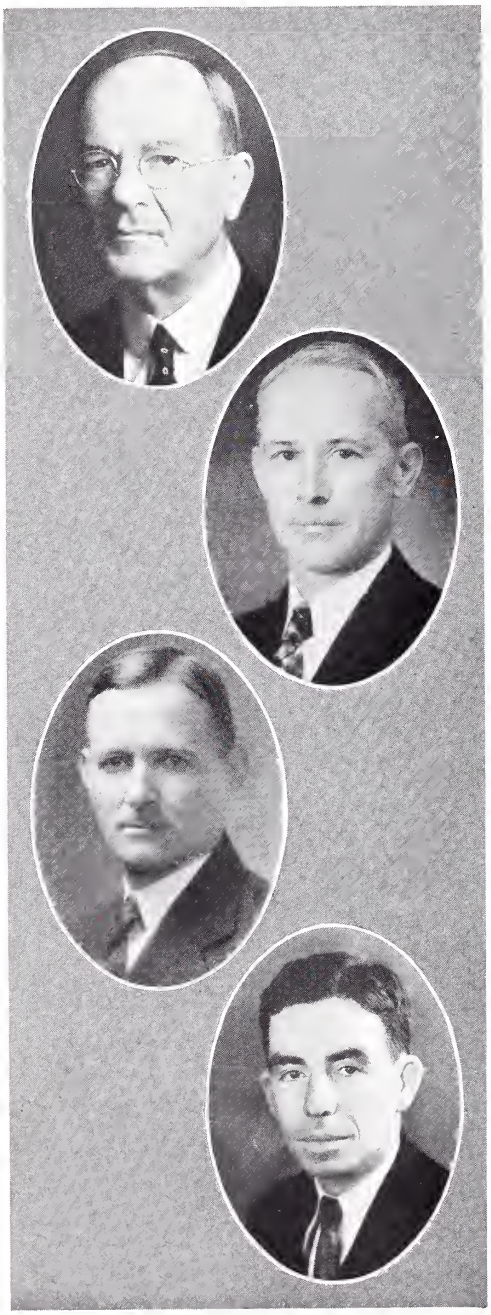

FACULTY

Arcadius McSwain Trawick

Π Γ Ν

Professor of Religious Education

A.B., Vanderbilt University, 1895; B.D., Vanderbilt University, 1897; Student Southwestern Presbyterian University; New York School of Philanthropy; Columbia University.

Professor of Sociology and Psychology, Methodist Training School, 1908-1911; Student Secretary, International Committee Y. M. C. A., 1911-1918; Professor of Sociology, Scarritt School of Missions, 1919-1921; Professor of Religious Education, Wofford College, since 1921.

William Chapman Herbert

Professor of Education and Greek

A.B., Wofford College, 1904; M.A., Wofford College, 1922; Graduate Work, University of Tennessee and Columbia University.

Professor of Mathematics, Wofford Fitting School, 1906-1907; Superintendent Public Schools, 1907-1918; Headmaster Wofford Fitting School, 1918-1924; Dean of Wofford College, 1925-1926; Professor of Mathematics and Greek, Wofford College.

Edward Hampton Shuler

Assistant Professor of Applied Mathematics

B.S., Clemson College, 1909; Carnegie Student of Fine Arts, Harvard University, Summer 1927.

Superintendent of Electrical and Mechanical Laboratory, Clemson College, 1911-1912; Assistant Professor of Applied Mathematics, Wofford College, since 1912; State Licensed Engineer; Member of South Carolina Engineers' Society; District Vice-President of S. I. A. A.

Charles Semple Pettis

Professor of Physics

B.S., University of Wisconsin, 1917; M.S., University of Wisconsin, 1918; Research Fellowship, University of Wisconsin, 1917-1918; Graduate Work, University of Wisconsin and Harvard University.

Professor of Psysics and Chemistry, Davis and Elkins College, 1920-1922; Assistant Professor of Physics, Wofford College, 1922-1928; Professor of Physics, Wofford College, since 1928.

FACULTY

Clarence Clifford Norton

Professor of Social Science

B.S., Millsaps College, 1919; A.M., Emory University, 1920; Graduate Work, Columbia University, 1922; Graduate Work, University of North Carolina, 1923-1925; Ph.D., University of North Carolina, 1927.

Professor of History, Alexander College, 1920-1923; Dean of Alexander College, 1921-1923; Teaching Fellow in History and Government, University of North Carolina, 1923-1924, Professor of American Government, Wake Forest College, summer 1927; Instructor in History and Government, University of North Carolina, 1924-1925; Professor of Social Science, Wofford College, since 1925.

John West Harris, Jr.

Φ B K

Professor of English

A.B. and A.M., Wofford College, 1916; Ph.D., University of North Carolina, 1928; One year of Law at Columbia University, 1919-1920; Summer School, Columbia University, 1921-1922.

Professor of English, Darlington School for Boys, Rome, Ga., 1916-1917; Instructor in Flying in United States Air Service, 1917-1918; Assistant Professor of English, University of North Carolina, 1925-1928; Professor of English, Wofford College, since 1928.

John Leonard Salmon

B Π Θ

Professor of Modern Languages

A.B., Centre College, 1914; Chicago University, Summer of 1916; Columbia University, Summer of 1922; Harvard University, 1925-1928, A.M., Harvard University, 1926.

Instructor of Modern Languages, Millersburg Military Institute, 1915-1918; Tennessee Military Institute, 1918-1919; Castle Heights Military Academy, 1919-1921; Assistant Professor of Modern Languages, Wofford College, 1921-1925; Austin Fellow in Romance Languages, Harvard University, 1926-1927; Instructor in French, Harvard University, 1927-1928; Professor of Modern Languages, Wofford College, since 1928.

Raymond Agnew Patterson

X B Φ

Assistant Professor of Chemistry and Biology

A.B. from Wofford College, 1916; A.M. from Wofford College, 1917; Graduate Work at Columbia University, 1927-1928.

Served with the American Expeditionary Forces in France as a First Lieutenant in the Coast Artillery, 1917-1919; Assistant Professor of Chemistry and Modern Languages at Wofford College, 1926-1931, Assistant Professor of Chemistry and Biology at Wofford College since 1931.

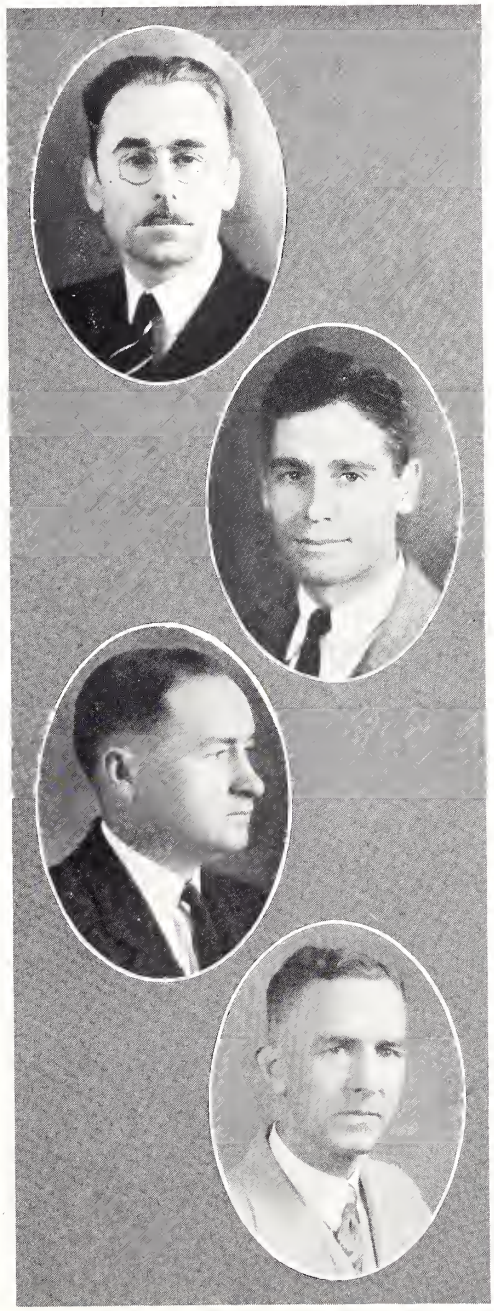

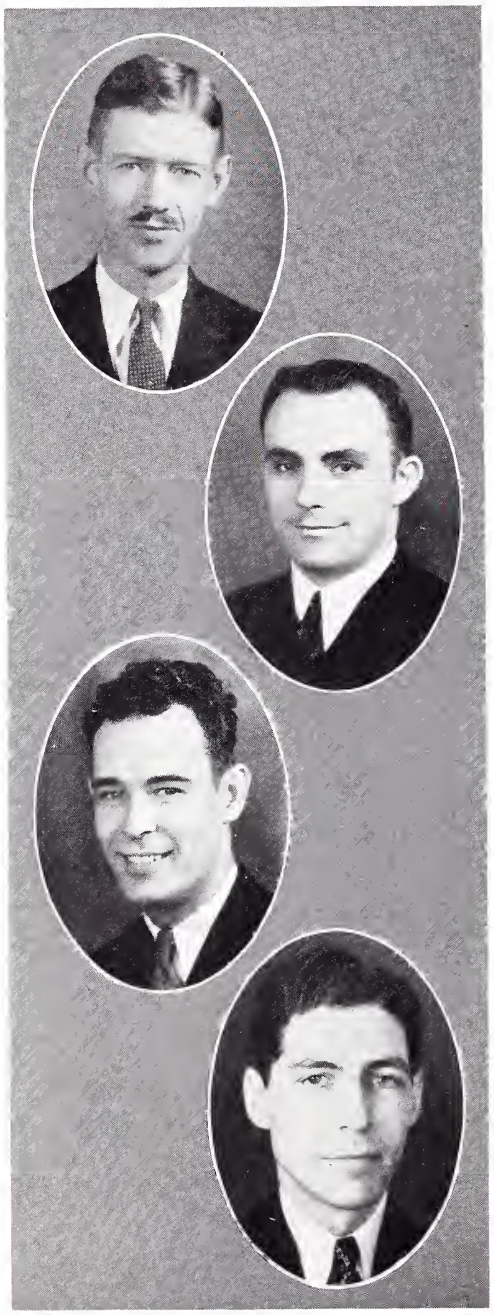

FACULTY

William Raymond Bourne

Assistant Professor of Modern Languages

A.B., Wofford College, 1923; Professor of English at Davenport, 1923-1925; Assistant Professor of Modern Languages at Wofford since 1925.

Kenneth Daniel Coates

Assistant Professor of English

A.B., University of North Carolina, 1925; M.A., University of North Carolina, 1932; Assistant Professor of English at Wofford College since 1928.

Richard Gabriel Stone

Acting Professor of History and Economics

A.B. from Western Medical College; Ph.D. from Johns Hopkins University.

J. Neville Holcombe

Π K Δ, Σ Υ, Blue Key, I. R. C.

Professor of Elementary and Business Law

A.B. from Wofford College, 1926; LL.B. from Harvard University, 1930; Now practicing law as a member of the South Carolina and Spartanburg Bars.

FACULTY

Herbert Francis Teate

Professor of Military Science and Tactics

Captain, Infantry, United States Army.

Alabama National Guard, 1909-1913; Federal Service on Mexican Border, 1916-1917; Service in the Regular Army; 326th Infantry, 82nd Division, 1917-1918; Instructor, Central Officers' Training School; Mobilization Headquarters at Camp Gordon, Ga.; 6th U. S. Infantry; Student Infantry School; Infantry National Match Rifle Team; Stationed at: Fort Sam Houston, Texas; Schofield Barracks, Hawaii; Ft. McPherson, Ga.; Ft. McClellan, Ala.; Member Alabama National Guard Rifle Team, 1909-1913; U. S. Infantry Team, 1922; U. S. Team in International Matches at Ottawa, Canada, 1912; P. M. S. & T. at Wofford College since September, 1930.

DeWitt Clinton Smith

Assistant Professor of Military Science and Tactics

Captain, Infantry, United States Army.

Entered 1916 in Tennessee National Guard as Private; Commissioned August, 1917, as Captain in Reserve Corps of the Infantry; served throughout the World War in Infantry and Air Service; Valparaiso University, Indiana, S. A. T. C., 1918-1919; Graduated Infantry School, 1923, Entered Regular Service, September, 1920; Foreign Service; Hawaii, Honolulu, Schofield Barracks; Instructor for three years to West Point Graduates reporting for troop duty at Ft. McPherson and Honolulu; Stationed at Ft. McClellan, Ft. Benning, Ft. McPherson; Stationed at Wofford since September, 1928.

William B. H. Campbell

Assistant in Military Science and Tactics

Staff Sergeant, Infantry, United States Army Captain, Infantry, Reserve Officer's Corps.

Entered U. S. Army in 1906 and served in Cuba during the Cuban Rebellion, 1906-1909; served with the Coast Artillery in the Philippines from 1911 until the beginning of the World War; as Captain of Infantry served with two expeditions into Old Mexico against Poncho Villa; Honorably discharged as commissioned officer due to reduction of the army after the War, November 1, 1919, and reentered the service as Sergeant November 18, 1919, for the purpose of retiring from active service, December 26, 1933; on duty at Wofford College since March 6, 1921.

Walter Bruce Stewart

Assistant in Military Science and Tactics

Sergeant in Infantry, United States Army.

Entered service at Savannah, Ga., March 15, 1918; Stationed at Ft. McClellan, Ala., Mt. McPherson, Ga., East Potomac Park, Washington, D. C., Camp Sevier, Greenville, S. C., Camp Dix, N. J., and with the A. E. F. in Nediermendig, Germany, and at Wofford College since 1930.

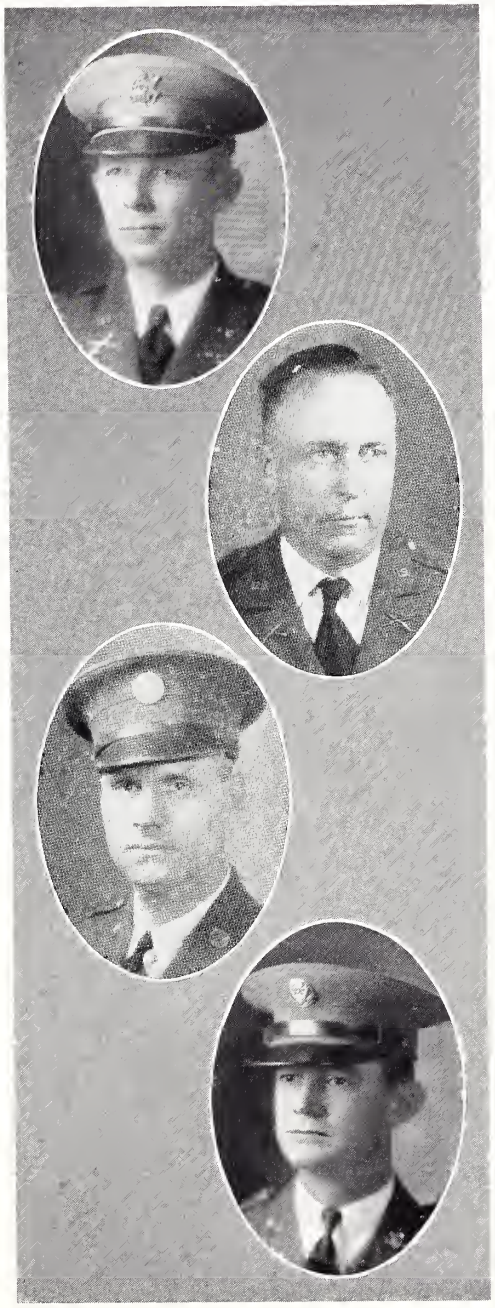

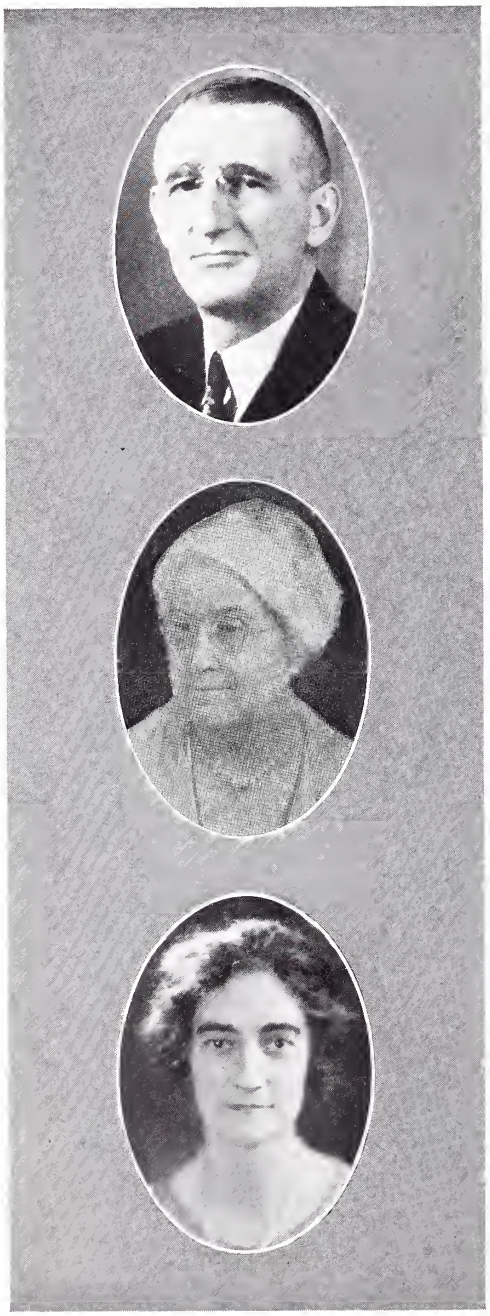

FACULTY

JOSEPH K. DAVIS

Treasurer and Business Manager of Wofford College

A.B., Wofford College.

MRS. ELIZABETH S. BAER

Matron, Carlisle Hall

MISS MARY SYDNOR DUPRE

Librarian, Whiteford-Smith Memorial Library

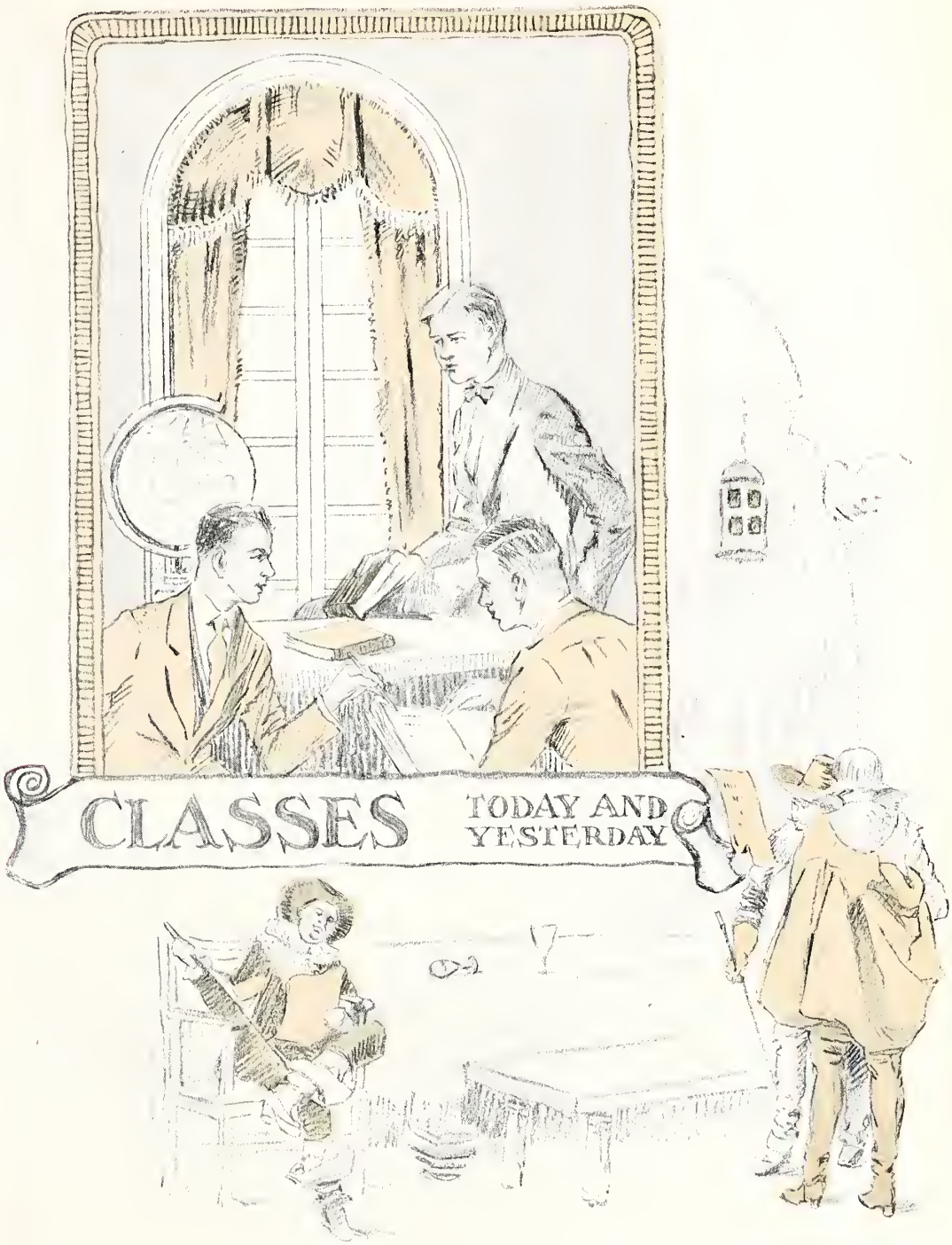
CLASSES
TODAY AND YESTERDAY

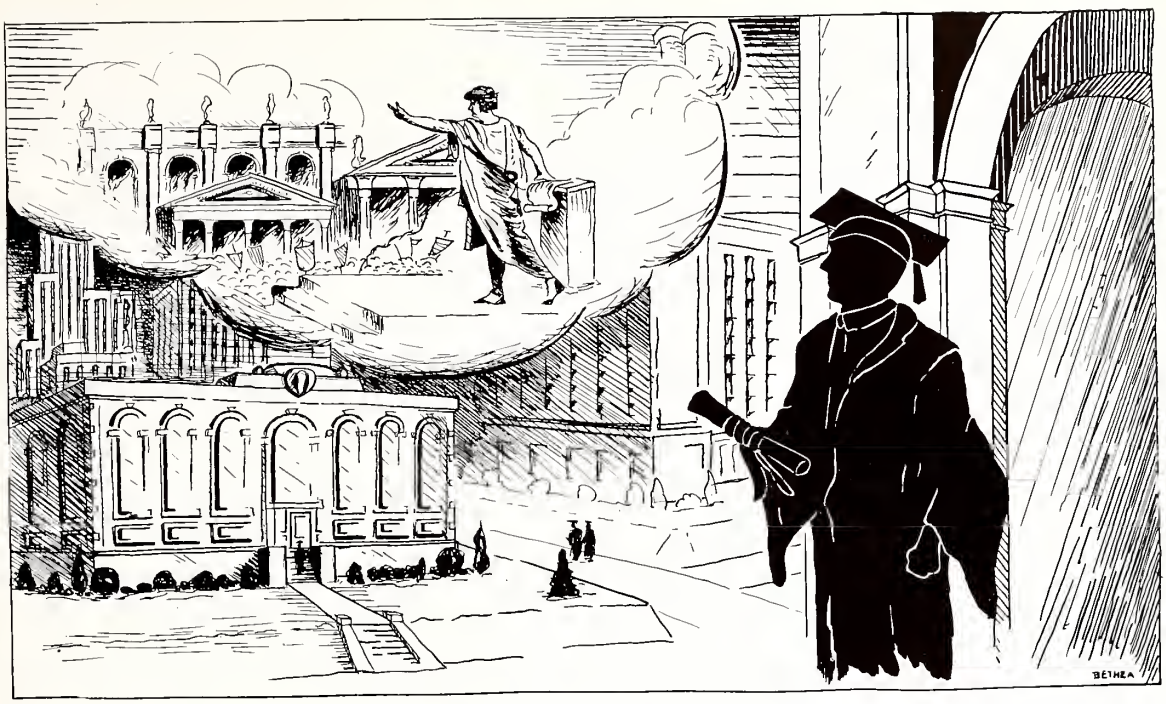

Seniors

Senior Class Poem

By Thomas Foster Watson

From out of fortune's fragrance—
From the withering flower of wealth—
We came to school unmindful
Of the nation's failing health.

The flower of wealth has faded—
The glow of plenty's gone—
The poor, dejected, degraded—
In the cold walk all night long.

Depression's palling gloom of want
Surrounds us with its strife;
The world cries out, "Avaunt, avaunt!"
As we start out on life.

The heart of the world is troubled—
The mind perplexed with care—
The debts of nations doubled,
Their faith is lost in fear.

From out of the grey of the morning—
The dawn of a doubtful day—
Comes a clarion call for courage—
Do hear it those who may!

SENIOR CLASS OFFICERS

Marvin L. Holloway . . . . . *President*
William O. Whetsell . . . . . *Vice-President*
Thomas B. Scott . . . . . *Secretary*

W. H. Jeanes . . . . . *Treasurer*
C. H. Watson . . . . . *Historian*
R. W. Spears . . . . . *Prophet*
T. F. Watson . . . . . *Poet*

SENIORS

Oscar B. Able, A.B.

SALUDA, S. C.

Δ Φ A

"My only ambition is to be a man."

First Year—I entered.

Fourth Year—I departed.

Floyd Henry Banks, A.B.

SPARTANBURG, S. C.

B Θ Π; Σ T

"Truth, the Liberator."

First Year—R. O. T. C.; Member Carlisle Literary Society.

Second Year—Member Beta Pi Theta, Corporal R. O. T. C.

Third Year—Publicity Agent Beta Pi Theta, Platoon Sergeant R. O. T. C., Member Sigma Upsilon.

Fourth Year—Vice-President Beta Pi Theta; Member Sigma Upsilon; First Lieutenant, Second Platoon, Company "A".

John Boyce Bennett, A.B.

FORT MILL, S. C.

Δ X A; Scabbard and Blade.

"Love of humanity is all of morality."

First Year—Distinction in Scholarship; Christian Fellowship Club, Freshman Friendship Council; Preston Society, Glee Club, Winner of "Best Rifle Medal," R. O. T. C.

Second Year—Ministerial Club; Y. M. C. A. Cabinet; Glee Club; Sergeant-at-Arms and Member Preston Society; Winner of Medal for Best-Drilled Cadet, R. O. T. C.

Third Year—Distinction in Scholarship; Secretary Chi Sigma Alpha; Secretary Methodist Students' Conference; Secretary Junior Class, Chairman Appeals Committee, Preston Society; Assistant Editor "Y" Handbook; Sergeant-Major R. O. T. C.; Chief Marshal.

Fourth Year—President of Delta Chi Alpha Honorary Christian Leadership Fraternity, Editor "Y" Handbook, President Preston Literary Society; Secretary Methodist Students' Conference, Organization Editor of "Bohemian"; Business Manager of "Old Gold and Black", Vice-President Press Bureau, Cadet Captain, Personnel Adjutant, R. O. T. C.; Vice-President Scabbard and Blade, Glee Club; Assistant Librarian, Senior Commencement Speaker.

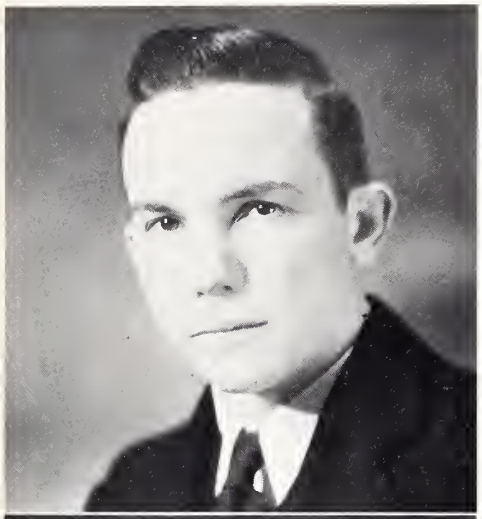

SENIORS

Ralph Clifton Berry, A.B.

LATTA, S. C.

X B Φ

Scabbard and Blade.

"You are what you are, and not what people think."

First Year—Member Preston Literary Society; Freshman Football and Baseball; R. O. T. C.

Second Year—Varsity Football; Corporal, R. O. T. C.; Member Rifle Team.

Third Year—Varsity Football; Block "W" Club; Rifle Team; Sergeant in R. O. T. C.

Fourth Year—Varsity Football; Block "W" Club; President Scabbard and Blade, Captain Rifle Team; Cadet Captain Company "A" for Second Semester; Vice-President Carlisle Hall Executive Committee.

Joseph Loy Black, A.B.

CEDARTOWN, GA.

Δ X A

Δ X A; I. R. C.; Senior Order of Gnomes.

"If you can't be a light house, be a candle."

First Year—Freshman Friendship Council; Carlisle Literary Society; R. O. T. C.

Second Year—Secretary Carlisle Society; Corporal, R. O. T. C.; President Ministerial Fraternity.

Third Year—Secretary Carlisle Literary Society; Sergeant, R. O. T. C.; President Ministerial Club; Y. M. C. A. Cabinet; Vice-President Junior Class; Junior Debater; Carlisle Hall Executive Committee.

Fourth Year—President Carlisle Literary Society; Lieutenant-Colonel, Battalion Commander, R. O. T. C.; President Y. M. C. A.; Chairman Senior Order of Gnomes; Student Manager of Carlisle Hall; Executive Committee.

Preston Bolt Bobo, A.B.

CLINTON, S. C.

Δ X A

"That I may know Him,"
Thus I can best serve my fellowmen.

First Year—Student at Presbyterian College; Member R. O. T. C.

Second Year—Student at Presbyterian College; member R. O. T. C.

Third Year—Member Carlisle Literary Society; Student at Wofford College.

Fourth Year—Y. M. C. A. Cabinet; First Critic Carlisle Literary Society; President Carlisle Literary Society; Member Carlisle Hall Advisory Board.

SENIORS

Walter E. Boone, A.B.

SPARTANBURG, S. C.

"I am the master of my fate."

First Year—Student, Furman University.

Second Year—R. O. T. C.; Member Prize-Winning Platoon, R. O. T. C.; Member Rifle Team; Class Baseball and Basketball.

Third Year—R. O. T. C., Rifle Team; Class Baseball and Basketball.

Fourth Year—Rifle Team, Cadet Captain, R. O. T. C., Unit Supply.

Charles Morgan Bowen, Jr., A.B.

EASLEY, S. C.

Δ X A; Σ T

"Books are keys to wisdom's treasure,
Books are gates to lands of pleasure,
Books are paths that upward lead;
Books are friends; come, let us read."

First Year—Freshman Friendship Council, R. O. T. C.; Preston Literary Society; Representative from Wofford at the Southeastern Methodist Students' Conference at Lake Junaluska, N. C.

Second Year—Y. M. C. A. Committee; R. O. T. C.; Member Delta Chi Alpha, Preston Society.

Third Year—Program Committee Delta Chi Alpha; Member of "Dust-Pan Brigade"; R. O. T. C.; Distinction in Scholarship.

Fourth Year—Secretary, Delta Chi Alpha, National Ministerial Fraternity; Lieutenant, R. O. T. C.; Third Censor, Preston Society; Y. M. C. A. Cabinet; Monitor, Carlisle Hall; Member Deputation and Volunteer Clubs, Y. M. C. A.; Self-Supporting Student Freshman and Senior Years.

Lindsay C. Breeden, Jr., A.B.

BENNETTSVILLE, S. C.

Σ A E; X B Φ; Blue Key.

"What I do concerns myself, not what other people think."

First Year—First Censor, Snyder Literary Society; Freshman Basketball.

Second Year—Secretary Snyder Society; Sophomore Oratorical Contest; Varsity Basketball.

Third Year—Treasurer Snyder Society; College Marshal, Feature Editor, "Old Gold and Black"; Varsity Basketball.

Fourth Year—Vice-President Snyder Society; President Snyder Society; Varsity Basketball.

SENIORS

Clarence Renneker Breedin, Jr., A.B.

MANNING, S. C.

Δ X A

"Earthly honors count for naught; I seek a heavenly home."

Charles Wilbur Brockwell, A.B.

PACOLET, S. C.

"Honesty is not only 'The first step toward greatness,' it is greatness itself."

First Year—Member Freshman Debating Team; R. O. T. C.; Preston Literary Society.

Second Year—Member R. O. T. C.

Third Year—Member of R. O. T. C. and Member of "Best-Drilled Squad."

Fourth Year—Member of R. O. T. C.; Second Lieutenant, Company "C".

James H. Brown, Jr., A.B.

YORK, S. C.

Δ Φ A

"When one is in darkness, light must come slowly, else he will never see."

First Year—Carlisle Literary Society; Freshman Football Squad.

Second Year—Carlisle Literary Society; Varsity Basketball Squad; Y. M. C. A. Program Committee.

Third Year—Carlisle Literary Society; Varsity Football Squad.

Fourth Year—Lyceum Committee, First Censor and Vice-President Carlisle Literary Society; Student Assistant in Biology Laboratory.

SENIORS

Albert Bryan Bullington, A.B.

SPARTANBURG, S. C.

Scabbard and Blade

"Play your part well—therein all honor lies."

First Year—Private in Prize-Winning Platoon, R. O. T. C.; Freshman Basketball; Freshman Baseball; Member Rifle Team; Calhoun Literary Society.

Second Year—Corporal in Prize-Winning Platoon, R. O. T. C.; Winner of the Odom Medal for the Best Rifle; Varsity Basketball; Member Rifle Team; First Censor, Calhoun Society.

Third Year—First Sergeant Company "A", R. O. T. C.; Varsity Basketball; Secretary Calhoun Society; Block "W" Club; R. O. T. C. Rifle Team.

Fourth Year—Cadet Major and Battalion Executive Officer, R. O. T. C.; Vice-President Student Body; Member Student Council; Member Rifle Team; Varsity Basketball; Block "W" Club; President Calhoun Literary Society.

Harris Cason Byars, B.S.

WINDSOR, S. C.

"Happiness depends, as Nature shows,
Less on exterior things than most suppose."

First Year—I entered.
Fourth Year—I departed.

J. P. Campbell, A.B.

COTTAGEVILLE, S. C.

"To err is human; to forgive divine."

First Year—Carlisle Literary Society; Freshman Friendship Council; R. O. T. C.

Second Year—Private, R. O. T. C.

Third Year—Sergeant, R. O. T. C.

Fourth Year—Second Lieutenant, R. O. T. C.

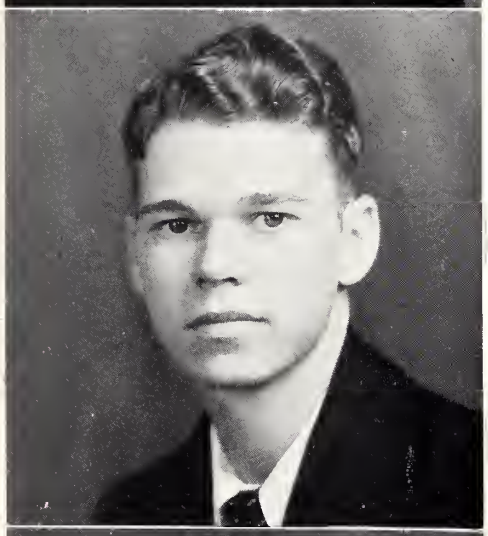

SENIORS

Fred Chewning, A.B.

MANNING, S. C.

Δ X A

"What may be taught, I learn,
What may be found, I seek,
What may be prayed for,
I ask of God."

First Year—Freshman Friendship Council; Preston Literary Society; Deputation Committee; R. O. T. C.

Second Year—Preston Society; R. O. T. C.; Deputation Committee; Freshman Welcome Committee; Ministerial Club.

Third Year—Preston Society; "Y" Cabinet; R. O. T. C.; Freshman Welcome Committee; Deputation Committee.

Fourth Year—Chairman Appeal Committee, Censor, Preston Society; "Y" Cabinet; Second Lieutenant, R. O. T. C.; Deputation Committee.

Robert Persons Culler, A.B.

NORTH, S. C.

A Λ T

"All I want in this creation is a little wife and a big plantation."

First Year—Member Freshman Friendship Council; Preston Literary Society; R. O. T. C.; Member of Prize Squad and Company, R. O. T. C.

Second Year—Preston Society; R. O. T. C.; Member Prize Platoon, R. O. T. C.

Third Year—Sergeant, Prize-Winning Platoon, R. O. T. C.; Class Baseball; Class Basketball.

Fourth Year—Second Lieutenant, R. O. T. C.; Member Pan-Hellenic Council; Class Baseball.

Jordan Arthur Dean, A.B.

MOUNT CARMEL, S. C.

B Π Θ; I. R. C.; Blue Key.

"Be silent always when you doubt your sense,
And speak, though sure, with seeming diffidence."

First Year—Distinction in Scholarship; Carlisle Literary Society; R. O. T. C.; Freshman Friendship Council.

Second Year—Distinction in Scholarship; Carlisle Society; Monitor and Member, Carlisle Hall Advisory Board; R. O. T. C.

Third Year—Distinction in Scholarship; Y. M. C. A. Cabinet; Carlisle Hall Advisory Board; Treasurer, Carlisle Society; R. O. T. C.; College Marshal; Secretary Beta Pi Theta; Treasurer, Delta Phi Alpha, National Honorary German Fraternity; Member, Student Body Appeal Committee.

Fourth Year—President Beta Pi Theta; President Carlisle Hall Executive Committee; President Delta Phi Alpha, German Fraternity; President, First Critic, Second Critic, Carlisle Literary Society; Second Lieutenant R. O. T. C.; "Y" Cabinet; Member of Lyceum Committee; Distinction in Scholarship; Rhodes Scholarship Candidate from Wofford College.

SENIORS

Thomas Hoyt Diseker, B.S.

SPARTANBURG, S. C.

I. R. C.; X B Φ; Σ T; Blue Key.

"All's well for him whose will is strong."

First Year—R. O. T. C.; Preston Literary Society; Freshman Declaimer; Secretary of Freshman Class.

Second Year—Corporal R. O. T. C.; Vice-President Sophomore Class; Leader of Competition Squad of Company "A"; Sophomore Monthly Orator; Contestant Sophomore Exhibition; Distinction in Scholarship.

Third Year—First Sergeant Company "A," R. O. T. C.; Secretary and Critic, Preston Society; Treasurer Chi Beta Phi; Secretary I. R. C.; Delegate to "Model League Assembly," Winthrop College, from I. R. C.; Alumni Editor, "Old Gold and Black"; Literary Editor, "The Journal"; Member Sigma Upsilon, Blue Key; Member "The Three Year Club."

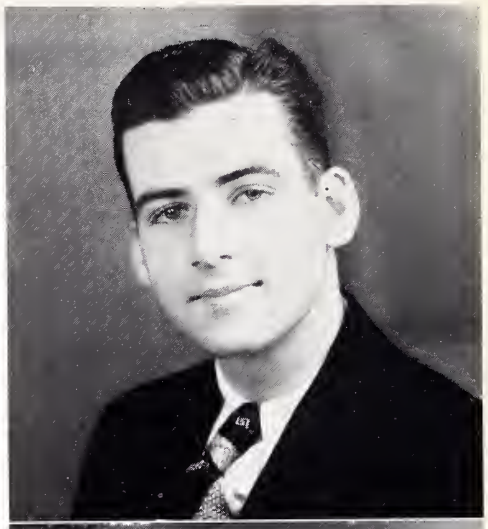

Graham Stanford Eubank, A.B.

MAYSVILLE, N. C.

Θ K N; Δ X A; Scabbard and Blade; Senior Order of Gnomes; Blue Key.

"Perfection is the measure of heaven, and the wish to be perfect the measure of man."

First Year—Freshman Friendship Council; Preston Society; R. O. T. C.

Second Year—Preston Society; Member Prize Squad, R. O. T. C.

Third Year—Treasurer Preston Society; Secretary-Treasurer Carlisle Hall Executive Committee; Carlisle Hall Advisory Board; Junior Monthly Orator; Sergeant, R. O. T. C.

Fourth Year—President of Honor System; Member Student Council, President Preston Literary Society; Vice-President and Critic, Preston Society; Carlisle Hall Executive Committee; Advertising Manager "Old Gold and Black"; Press Bureau; Lieutenant R. O. T. C.; "Y" Cabinet; Member of Senior Order of Gnomes.

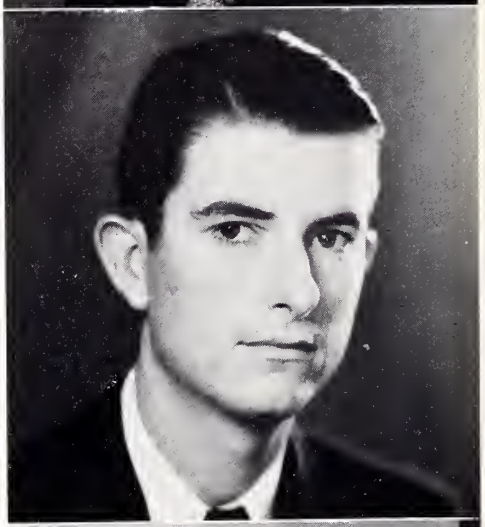

Harry Burtis Farr, A.B.

UNION, S. C.

"You can't judge the depth of the well by the length of the pump handle."

First Year—Calhoun Literary Society; Private, R. O. T. C.; Class Basketball; Rifle Team.

Second Year—Calhoun Literary Society; Glee Club; Corporal, R. O. T. C.; Rifle Team.

Third Year—Sergeant, R. O. T. C.; Glee Club; Rifle Team; Calhoun Literary Society; Class Basketball.

Fourth Year—Vice-President of Calhoun Literary Society; First Lieutenant, Company "C," R. O. T. C.; Glee Club; Instructor, Rifle Team.

SENIORS

Gilbert Judd Foster, A.B.

SPARTANBURG, S. C.

X B Φ

"A winner never quits; a quitter never wins."

First Year—Private, R. O. T. C.; Member, Preston Literary Society; Freshman Monitor.

Second Year—Corporal, R. O. T. C.

Third Year—Sergeant, R. O. T. C.; Member, Calhoun Society; Member, Chi Beta Phi, National Honorary Scientific Fraternity; Appointed to Attend Chemical Warfare Camp at Edgewood Arsenal, Maryland; Student Assistant in Chemistry Laboratory.

Fourth Year—Lieutenant, R. O. T. C.; President, Chi Beta Phi; Student Assistant in Chemistry, Pre-Medical Laboratory; President and Vice-President, Calhoun Literary Society; Senior Monitor.

James T. Fowler, Jr., A.B.

FLORENCE, S. C.

"Be yourself."

Δ Σ Φ; Δ Φ A

First Year—Snyder Literary Society; Member Rifle Team; Glee Club; Freshman Friendship Council.

Second Year—Snyder Society; Glee Club; College Marshal; R. O. T. C.; Corporal, R. O. T. C.

Third Year—Snyder Society; Assistant Manager Varsity Football, Sergeant, R. O. T. C., Distinction in Scholarship; Pan-Hellenic Council.

Fourth Year—Snyder Society; Glee Club; Manager Varsity Football; Second Lieutenant, R. O. T. C.; Distinction in Scholarship; Pan-Hellenic Council.

R. Osborne Glauzier, A.B.

PLEASANT LANE, S. C.

Δ X A

"Even of the good there is too much."

First Year—Preston Literary Society; R. O. T. C.; Freshman Friendship Council.

Second Year—Preston Society; R. O. T. C.; Ministerial Club.

Third Year—Preston Society; Chi Sigma Alpha.

Fourth Year—Preston Society; Delta Chi Alpha Ministerial Fraternity.

SENIORS

Albert Benjamin Green, A.B.

SPARTANBURG, S. C.

"Always scorn appearances and you always may."

Third Year—Calhoun Literary Society; R. O. T. C.

Fourth Year—R. O. T. C.

William Thomas Hendrix, A.B.

SPARTANBURG, S. C.

I. R. C.

"Be what your friends think you are and not what your enemies say you are."

First Year—Distinction in Scholarship; Carlisle Literary Society; President Freshman Friendship Council; Freshman Debating Team; Freshman Declamation Contest; Cadet of "Best Company" in R. O. T. C.

Second Year—I. R. C.; Y. M. C. A.; Cadet, Best Company, R. O. T. C.

Third Year—Distinction in Scholarship; International Relations Club; Carlisle Literary Society; Business Manager of Y. M. C. A. Handbook.

Fourth Year—Distinction in Scholarship; I. R. C.; Vice-President, Carlisle Literary Society.

Franklin Carver Hill, A.B.

ASHEVILLE, N. C.

"Get off a mile and look back at yourself—what you see is big, and what you don't see doesn't matter."

First Year—Asheville City College.

Second Year—International Y. M. C. A. College, Chicago, Ill.

Fourth Year—Varsity Basketball; Distinction in Scholarship.

SENIORS

Paul M. Hollis, A.B.

CENTRAL, S. C.

"In spite of all the learned have said,
I still my own opinion keep."

Marvin Laurence Holloway, A.B.

HAZLEHURST, GA.

Π K Φ; I. R. C.; Blue Key; Σ T; Scabbard and Blade; Senior Order of Gnomes.

"Our business undoubtedly is, not to see what lies at a distance, but to do what lies clearly at hand."

First Year—Distinction in Scholarship; I. R. C.; Winner S. C. Essay Contest on "Prohibition"; Freshman Declaimer, Preston Society.

Second Year—Distinction in Scholarship; Delegate to Southern Conference on I. R. C.; Associate Editor, "Old Gold and Black" Scribe, Sigma Upsilon; Lyceum Commission; Winner Sophomore Exhibition; Oratorical Contestant; Delegate to S. C. Press Association; Sophomore Orator, Corporal, R. O. T. C.

Third Year—Distinction in Scholarship; Assistant Editor, "Old Gold and Black"; Secretary, I. R. C.; Secretary, Sigma Upsilon; First Sergeant, R. O. T. C.; Best All-Round Cadet, R. O. T. C.; Pan-Hellenic Council; Delegate S. C. Press Association; Literary Society Convention, I. R. C.

Fourth Year—Distinction in Scholarship; President Senior Class; President, Press Bureau; Editor, "Old Gold and Black"; Captain, R. O. T. C.; Member, Honor Council; Vice-President, Sigma Upsilon, Sergeant-at-Arms, Blue Key; Secretary, Scabbard and Blade; Vice-President, Preston Society; Assistant Editor, "The Journal"; Pan-Hellenic Council; Delegate, I. R. C. at George Washington University.

Curtis P. Jackson, A.B.

STARR, S. C.

Π K Φ, Blue Key; Scabbard and Blade; Senior Order of Gnomes; Block "W" Club.

"Fools there are, and fools there always will be; and now she's gone to do some other poor fool, the same as she did me."

First Year—Chairman, Freshman Class; Student Council; Captain, Freshman Football Team; Baseball; Preston Society; Snyder Hall Executive Committee; Freshman Friendship Council; Private and Member Prize-Winning Platoon, R. O. T. C.

Second Year—Historian Sophomore Class; Preston Society; Varsity Football; Class Baseball and Basketball; Carlisle Hall Executive Committee; Corporal in Prize-Winning Company, Platoon and Squad, R. O. T. C.; "Y" Cabinet.

Third Year—Varsity Football Team; Class Baseball, Basketball; Preston Society; Carlisle Hall Executive Committee; Sentinel, Blue Key; Sergeant, R. O. T. C.; Camp Manager at Fort McClellan, Ala.; Prize-Winning Company.

Fourth Year—President Student Body; President Honor Council; Chairman Lyceum Committee; Athletic Advisory Board; Secretary, Blue Key; Preston Society; Executive Committee; Varsity Football; Lieutenant in R. O. T. C.; Baseball; Captain, Varsity Football Team.

SENIORS

William Harold Jeanes, A.B.

PIEDMONT, S. C.

Scabbard and Blade.

"Youth comes but once in a lifetime."

First Year—Private, R. O. T. C.; Member Preston Literary Society.

Second Year—Corporal, R. O. T. C.

Third Year—Sergeant, R. O. T. C.

Fourth Year—Cadet Captain, Company "A," R. O. T. C.

W. Ray Johnson, A.B.

CAMDEN, S. C.

A A T, Δ Φ A; Scabbard and Blade.

"Ambition rules my brain, a sense of duty my conscience, and love my heart."

First Year— Freshman Friendship Council; Preston Literary Society; R. O. T. C.

Second Year—Class Baseball and Basketball; Member Prize-Winning Company, R. O. T. C.

Third Year—Sergeant, R. O. T. C.; Member Delta Phi Alpha, National Honorary German Fraternity; Assistant Manager Varsity Football; Captain Class Basketball and Baseball.

Fourth Year—Vice-President Delta Phi Alpha; Co-Manager Varsity Football; Lyceum Committee; First Lieutenant, R. O. T. C.; Class Basketball.

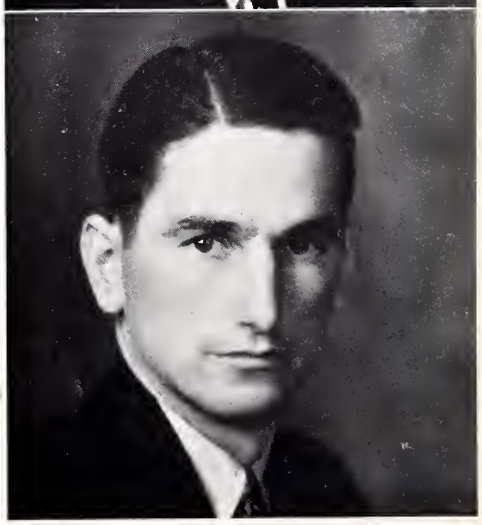

John Wharton Keller, B.S.

GREENWOOD, S. C.

Σ A E; X B Φ

"A man is not what he thinks he is, but, as he thinks, so is he."

First Year—Preston Literary Society; R. O. T. C.; Rifle Team; Member of Prize-Winning Company.

Second Year—Preston Society; Corporal, R. O. T. C.; Manager Freshman Basketball; Prize-Winning Company.

Third Year—Sergeant, Prize Company and Platoon, R. O. T. C.; Manager Freshman Basketball; Snyder Hall Executive Committee.

Fourth Year—Varsity Basketball Manager; Lieutenant R. O. T. C.; Member Pan-Hellenic Council; Chi Beta Phi.

SENIORS

Edmund Clifton Lancaster, A.B.

SPARTANBURG, S. C.

Θ K N, X B Φ, Σ T, Blue Key.

"Too low they build, who build beneath the stars."

First Year—College Marshal; Member Carlisle Literary Society; R. O. T. C., Chi Beta Phi.

Second Year—Distinction in Scholarship; Secretary Carlisle Society; College Marshal; R. O. T. C.; Member Play Cast.

Third Year—Secretary Carlisle Literary Society; Secretary Student Body; Secretary Chi Beta Phi; Dramatic Club; Member Sigma Upsilon, Assistant in Chemistry Laboratory; Assistant in Physics Laboratory, Business Manager "Y" Handbook, Member Y. M. C. A. Cabinet, Member Honor Council, Member Blue Key, Three Year Club.

Edward W. Leitner, A.B.

WEST MEDFORD, MASS.

"Be good!"

First Year—Freshman Friendship Council, Winner of Prize for Best Essay, Preston Literary Society.

Second Year—Carlisle Literary Society.

Third Year—Member Dramatic Club; Carlisle Literary Society.

Fourth Year—Dramatic Club; Stage Manager Dramatic Club.

James Hicks Lovelace, A.B.

SPARTANBURG, S. C.

"Act well your part, for there all honor lies."

First Year—Freshman Football; R. O. T. C.

Second Year—Corporal, R. O. T. C.; Class Basketball.

Third Year—Varsity Football, Sergeant, R. O. T. C.

Fourth Year—Varsity Football, Lieutenant, R. O. T. C.; Vice-President Calhoun Literary Society.

SENIORS

James Robert Lyles, Jr., A.B.

DARLINGTON, S. C.

A A T, B Π Θ, I. R. C.

"Thought is the measure of life."

First Year—Member Preston Literary Society; R. O. T. C. Band; Distinction in Scholarship; Class Basketball.

Second Year—Distinction in Scholarship; News Editor of Beta Pi Theta; Sergeant-at-Arms, Preston Society; Class Basketball; Corporal, R. O. T. C. Band.

Third Year—Sports Editor, "Old Gold and Black"; News Editor, Beta Pi Theta; Junior Monthly Orator and Second Critic, Preston Society; Member of Three Year Club.

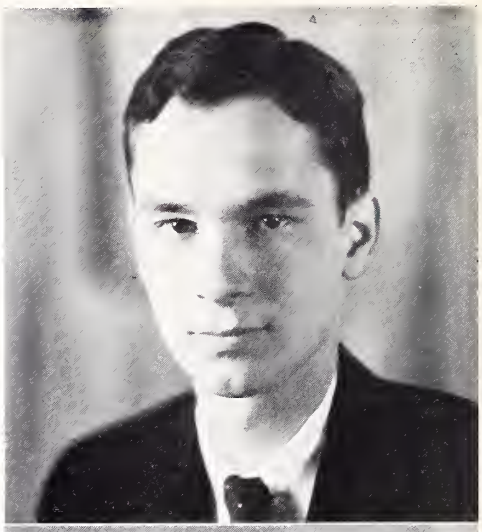

W. Harold McKee, A.B.

WOODRUFF, S. C.

A A T, Δ Φ A

"When duty and pleasure conflict, let your conscience be your guide."

First Year—President of Freshman Class; Member Preston Literary Society; College Marshal; Freshman Orator; Member Freshman Friendship Council.

Second Year—Member Preston Society; Sergeant-at-Arms and Sophomore Orator, Preston Society; Member Pan-Hellenic Council; Member Delta Phi Alpha, National Honorary German Fraternity.

Third Year—Member Pan-Hellenic Council; Secretary of Delta Phi Alpha, National Honorary German Fraternity.

Fourth Year—Treasurer of Delta Phi Alpha, National Honorary German Fraternity.

Leon H. Monroe, A.B.

GREENWOOD, S. C.

Σ A E; Blue Key; Scabbard and Blade.

"My books are women; and all that I've learned is folly."

First Year—Treasurer Freshman Class; Freshman Marshal; Glee Club; Freshman Football and Basketball; Treasurer, First Critic, and First Censor, Calhoun Literary Society; Private, R. O. T. C.

Second Year—Sophomore Marshal; Glee Club; Varsity Football; Corporal, R. O. T. C.; First Critic and Censor, Calhoun Society.

Third Year—Junior Marshal; Varsity Football; First Critic, Vice-President, and Secretary, Calhoun Society; Sergeant, R. O. T. C.

Fourth Year—Glee Club; Varsity Football; Lieutenant, R. O. T. C.; Block "W" Club; First Critic and Secretary, Calhoun Literary Society; President, Carlisle Hall Executive Committee.

SENIORS

J. Beverly Montgomery, A.B.

SPARTANBURG, S. C.

K A; Blue Key; Σ T; X B Φ; Scabbard and Blade.

"Second down; life to go."

First Year—Glee Club; R. O. T. C. Band; Rifle Team; Member Calhoun Literary Society.

Second Year—Glee Club; Member Chi Beta Phi National Honorary Scientific Fraternity; Member Rifle Team; Corporal, R. O. T. C. Band; Alumni Editor, "Old Gold and Black."

Third Year—Distinction in Scholarship; Glee Club; Student Instructor in Laboratory; Business Manager "Wofford College Journal"; Winner, the Captain Teate Rifle Marksmanship Trophy; Varsity Football; Sergeant, R. O. T. C. Band.

Fourth Year—President Blue Key; President Sigma Upsilon; Vice-President Chi Beta Phi; Manager Glee Club; Business Manager of the "Bohemian"; Student Laboratory Instructor, Physics Department, Stratford Players; Captain, R. O. T. C. Band.

Carl H. Moody, B.S.

LAKE VIEW, S. C.

Δ X A

"Provide things honest in the sight of all men."

First Year—Freshman Friendship Council; Carlisle Society; R. O. T. C.

Second Year—R. O. T. C.

Third Year—R. O. T. C.; Chi Sigma Alpha, National Honorary Ministerial Fraternity.

Fourth Year—Second Lieutenant, R. O. T. C.; Carlisle Literary Society; Delta Chi Alpha.

Charles Frederick Nantz, A.B.

SPARTANBURG, S. C.

"It's easy enough to be pleasant
When life flows on like a song;
But the man worthwhile is the man who can smile
When everything goes dead wrong."

First Year—Freshman Football Team; Freshman Basketball; Rifle Team; Private, R. O. T. C.

Second Year—Member Varsity Football Squad; Private, R. O. T. C.

Third Year—Member Varsity Football Squad; Block "W" Club; First Lieutenant, Second in Command, Company "B," R. O. T. C.

SENIORS

Benjamin Mondsie Oliver, Jr., A.B.

OSWEGO, S. C.

X B Φ

"Look for the best, prepare for the worst, and take things as they come."

First Year—Member Freshman Friendship Council; Carlisle Literary Society.

Second Year—Snyder Literary Society; Member Prize-winning Platoon, R. O. T. C.

Third Year—Member Rifle Team; Snyder Literary Society; Sergeant, R. O. T. C.; Member Advisory Board.

Fourth Year—Captain Rifle Team; Vice-President Snyder Literary Society; Carlisle Hall Monitor and Member Advisory Board.

W. F. Olliff, B.S.

CUTHBERT, GA.

"Better not begin than not end."

First Year—Student at Emory Junior College.

Second Year—Student at Georgia State College.

Third Year—Student Wofford College.

Fourth Year—Finished Wofford; Preston Literary Society; Glee Club; Assistant in Pre-Med Laboratory.

William B. Pollard, Jr., A.B.

GREENVILLE, S. C.

Θ K N

"Time wasted is existence; used, is life."

First Year—R. O. T. C.; Preston Literary Society; Class Basketball.

Second Year—R. O. T. C.; Class Basketball and Baseball.

Third Year—R. O. T. C.; Member Rifle Team; Snyder Hall Advisory Board; Class Baseball.

Fourth Year—Cadet Captain, Battalion Adjutant, R. O. T. C.; Member Rifle Team.

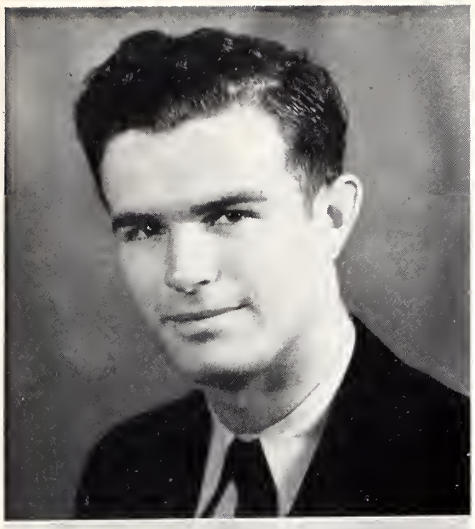

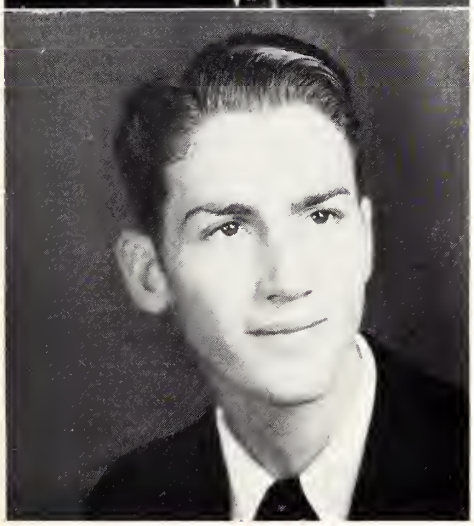

SENIORS

Clarence F. Powell, A.B.

JOHNSTON, S. C.

"There's a little garden set off from the world,
Where I love to wander among the blossoms unfurled—
I treasure its music, sunshine, and dew,
For there I live, dream, and love with the one I love."

First Year—Carlisle Literary Society; R. O. T. C.

Second Year—Carlisle Literary Society; R. O. T .C.

Third Year—Carlisle Literary Society; Appeals Committee, Carlisle Society.

Fourth Year—Second Critic, Carlisle Literary Society.

Sam James Rasor, A.B.

CROSS HILL, S. C.

Θ K N

"As I think, so I am."

First Year—Student Presbyterian College.

Second Year—R. O. T. C.; Winner of Morgan Tennis Trophy; Class Baseball and Basketball; Member Prize-Winning Company, R. O. T. C.

Third Year—Preston Literary Society; Tennis Team; Class Baseball; Member Prize-Winning Platoon and Company, R. O. T. C.

Fourth Year—Preston Literary Society; Tennis Team; Lieutenant, R. O. T. C.

Marvin Atwood Robinson, A.B.

NORTH, S. C.

A A T

"Here's to love, the only fire
Against which there is no insurance."

1929—I entered.

1933—I departed.

SENIORS

Benjamin Sanford Roper, B.S.

SPARTANBURG, S. C.

"For when the One Great Scorer comes
To mark against your name,
He writes, not that you have lost or won,
But how you played the game."

First Year—Freshman Football; R. O. T. C.

Second Year—Varsity Football; R. O. T. C.

Third Year—Varsity Football; Platoon Sergeant, R. O. T. C.

Fourth Year—Varsity Football; Second Lieutenant, R. O. T. C.; Vice-President Calhoun Literary Society.

John G. Rousseau, A.B.

ORANGEBURG, S. C.

K A; Σ T; I. R. C.; Blue Key.

"The future is but the past entered by another door."

First Year—R. O. T. C. Band; Calhoun Literary Society; Freshman Marshal; Freshman Declaimer.

Second Year—R. O. T. C. Band; First Critic, Snyder Literary Society; Distinction in Scholarship; Exchange Editor, "Old Gold and Black"; Sophomore Marshal; Snyder Hall Executive Committee; Dramatic Club.

Third Year—Editor-in-Chief, the "Journal"; Assistant Editor, "Old Gold and Black"; President Snyder Literary Society; Treasurer Blue Key; Treasurer Sigma Upsilon; Secretary International Relations Club; Dramatic Club; Pan-Hellenic Council; Three Year Club.

Carl Julian Sanders, A.B.

ROCK HILL, S. C.

Θ K N; Δ X A; Π K Δ

"All that I am, all that I ever hope to be, I owe to my mother."

First Year—Mt. Pleasant Collegiate Institute.

Second Year—Mt. Pleasant Collegiate Institute.

Third Year—Varsity Debating Team; Dramatic Club; Preston Society; Pi Kappa Delta; Corporal, Color Guard; Junior Debater.

Fourth Year—President Dramatic Club; Secretary Debate Council; Sergeant, R. O. T. C.; Secretary-Treasurer Pi Kappa Delta; Carlisle Hall Executive Committee; First and Second Critic, Preston Society; Senior Speaker at Commencement; Member Royal Order of Kitchen Maids.

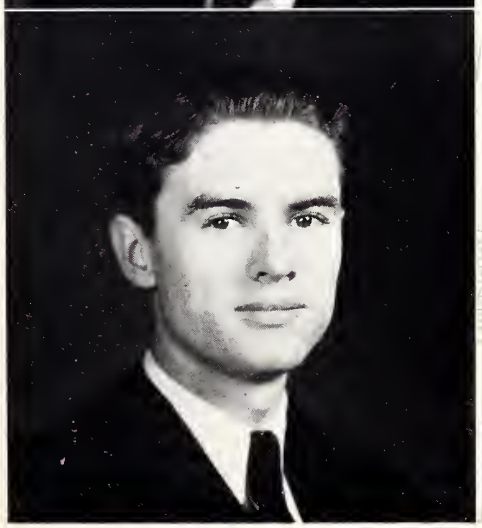

SENIORS

Thomas Bradford Scott, A.B.

LAKE VIEW, S. C.

X B Φ

"Next to a clean, strong, accurate, thinking mind—give me physical strength."

First Year—Freshman Football; Baseball; R. O. T. C.; Carlisle Literary Society.

Second Year—Mentioned "All-State" Fullback on Varsity Football Team; Corporal, R. O. T. C.; Member Prize-Winning Platoon.

Third Year—Distinction in Scholarship; Sergeant, R. O. T. C.; Member Rifle Team; Member of "Honor Roll," consisting of those who made an average of 95 or above on at least three subjects for a period of one year.

Fourth Year—Distinction in Scholarship; Secretary, Senior Class; First Lieutenant, R. O. T. C.; Chapel Monitor; Member Chi Beta Phi National Honorary Scientific Fraternity.

Turner McDonald Smith, A.B.

SPARTANBURG, S. C.

"Comrades, leave me here a little
While as yet 'tis early morn (12:30 A.M.)."

First Year—Calhoun Literary Society; Member Prize-Winning Company, R. O. T. C.

Second Year—Calhoun Literary Society; Corporal, R. O. T. C.; Member Prize-Winning Squad, R. O. T. C.; Rifle Team.

Third Year—Calhoun Society; Sergeant, Prize-Winning Squad, Platoon and Company, R. O. T. C.

Fourth Year—First Lieutenant, R. O. T. C.

Robert Wright Spears, A.B.

CLIO, S. C.

Θ K N; Σ T; Scabbard and Blade; Senior Order of Gnomes; Blue Key; Dramatic Club; Δ X A; Π K Δ.

"One ruddy drop of manly blood the surging sea outweighs."

First Year—Historian, Freshman Class; Member Freshman Friendship Council; Freshman Declaimer; Carlisle Society.

Second Year—"Old Gold and Black" Staff; Corresponding Secretary, Carlisle Society; Participant in Sophomore Exhibition; Carlisle Hall Executive Committee; Glee Club.

Third Year—President Junior Class; Circulation Manager "Old Gold and Black"; Secretary, Carlisle Society; Staff Sergeant, R. O. T. C.; Secretary, Y. M. C. A.; Participant in Oratorical Contest; Honor Council; Chairman, S. V. M. Group; Assistant Manager, Glee Club.

Fourth Year—Editor, "The Bohemian"; Vice-President, Y. M. C. A.; Senior Class Prophet; Vice-President, Blue Key; Captain, R. O. T. C.; Member, Honor Council; Assistant Manager, Glee Club; Vice-President, Pi Kappa Delta; Treasurer Student Body; Vice-President, Pan-Hellenic Council; Carlisle Society, and Press Bureau; Treasurer, Scabbard and Blade; Vice-President, Delta Chi Alpha; Senior Commencement Speaker.

SENIORS

Charlie Hugh Watson, A.B.

CROSS ANCHOR, S. C.

Δ Φ A; I. R. C.

"An honest man, though e'er sae poor,
Is king o' men for a' that."

First Year—Distinction in Scholarship; R. O. T. C.; Preston Literary Society; Freshman Friendship Council.

Second Year—Distinction in Scholarship; International Relations Club; Y. M. C. A. Cabinet; Preston Society.

Third Year—Distinction in Scholarship; Winner B. Hart Moss Literary Society Medal; Y. M. C. A. Cabinet; September, April Society Orator; Class Basketball.

Fourth Year—Distinction in Scholarship; President, First Critic, Chairman Constitutional Committee, Preston Society; Vice-President I. R. C.; Historian Senior Class; News Editor "Old Gold and Black"; Senior Section Editor, "The Bohemian"; Executive Committee of Press Bureau; Carlisle Hall Executive Committee; Member Delta Phi Alpha, National Honorary German Fraternity.

Thomas Foster Watson, A.B.

FITZGERALD, GA.

B Π Θ

"Self-secure and free from sorrow—
He who says I've lived today—
God send rain or shine tomorrow—
Naught can steal the past away."

First Year—R. O. T. C. Band; Preston Literary Society; Distinction in Quality Points.

Second Year—Corporal, R. O. T. C. Band; Preston Society; Sophomore Sports Editor of "Old Gold and Black", Varsity Football; Class Baseball.

Third Year—Class Baseball; Sergeant, R. O. T. C. Band; Preston Society; Dramatic Club; Member French Fraternity.

Fourth Year—First Lieutenant, R. O. T. C. Band; Sports Editor "The Bohemian"; Class Poet; Sentinel, Beta Pi Theta; Vice-President Dramatic Club; Varsity Football; Glee Club, Terrier Ace Orchestra.

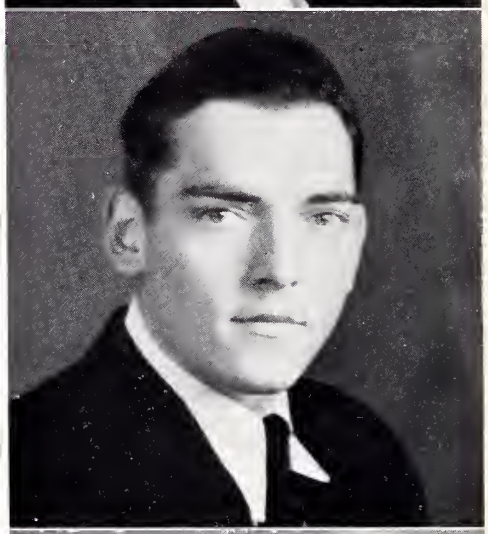

John Kilgo Webb, A.B.

GREENVILLE, S. C.

A Λ T

"Ist Bald ge sprochen, aber schuier getan."

First Year—Freshman Football; Class Basketball and Baseball; Snyder Literary Society; R. O. T. C. Band.

Second Year—Manager Freshman Football; Class Baseball and Basketball; R. O. T. C. Band; Glee Club.

Third Year—Manager Freshman Football; Varsity Football; Preston Literary Society; R. O. T. C. Band; Glee Club.

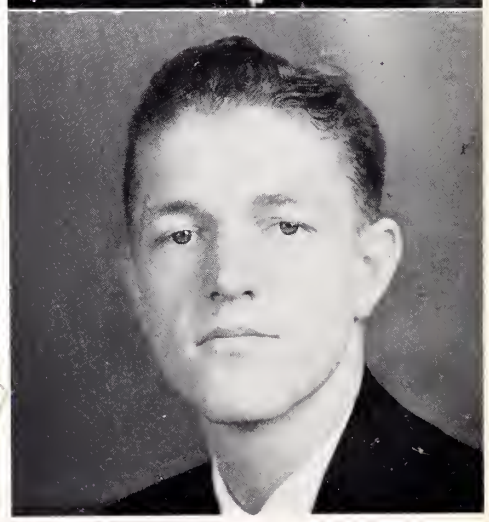

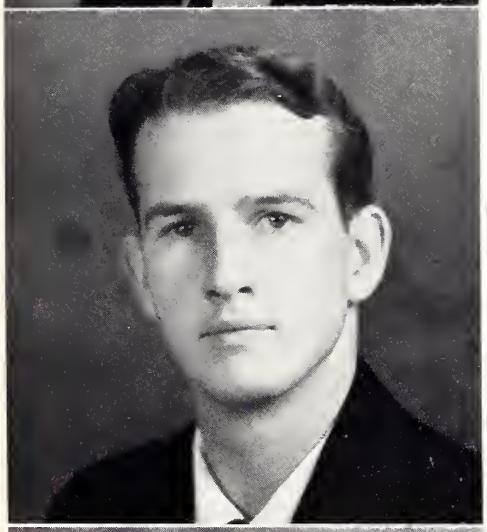

SENIORS

William Otto Whetsell, A.B.

BOWMAN, S. C.

Θ K N

"Always seek for the best of life."

First Year—Snyder Literary Society; R. O. T. C.; Corresponding Secretary for Snyder Society.

Second Year—Corporal, R. O. T. C.; Corresponding Secretary Snyder Society; Sophomore Exhibition.

Third Year—Recording Secretary, Snyder Literary Society; Oratorical Contest; Junior Debater; Historian, Junior Class.

Fourth Year—Vice-President Senior Class; First Critic Carlisle Society; Member Dramatic Club; Student Assistant Librarian.

Harry Cooper Wilson, A.B.

MAYESVILLE, S. C.

A A T

"Here's to the light that shines in a woman's eyes—And lies, and lies, and lies."

First Year—Freshman Friendship Council; Preston Literary Society; Freshman Declaimer; Freshman Baseball; R. O. T. C.

Second Year—Preston Society; Class Baseball; Member Prize-Winning Squad, R. O. T. C.

Third Year—Class Baseball; First Sergeant, R. O. T. C.; Class Baseball.

Fourth Year—Class Baseball; First Lieutenant, Company "C," R. O. T. C.

Cellis Leecester Woodard, A.B.

SMOAKS, S. C.

Δ X A

"Treasures of wickedness profit nothing; but righteousness delivereth from death."

First Year—Snyder Literary Society; Freshman Friendship Council.

Second Year—Snyder Literary Society; President Ministerial Club; College Marshal; "Y" Cabinet.

Third Year—Snyder Literary Society; Y. M. C. A. Cabinet; Chi Sigma Alpha.

Fourth Year—President Snyder Literary Society; "Y" Cabinet; Self-Supporting Student, 1929-1934.

SENIORS

JAMES CHICK, B.S.

UNION, S. C.

X B Φ

"Take me for instance: I'm always right; it's the other fellow that's wrong."

First Year—Freshman Basketball; Freshman Baseball; Calhoun Literary Society; Member Prize-Winning Squad, R. O. T. C.

Second Year—Varsity Basketball; Member Prize Squad in R. O. T. C.; Second Censor, Calhoun Society; Participant in the Sophomore Exhibition.

Third Year—Treasurer, Calhoun Society; Sergeant, R. O. T. C.; Member, Chi Beta Phi, National Honorary Scientific Fraternity; Participant in Annual Oratorical Contest; Elected to Participate in Annual Junior Debate.

Fourth Year—Member Chi Beta Phi; Vice-President Calhoun Literary Society; Third Term President, Calhoun Society; Cadet Captain Battalion Disciplinarian in R. O. T. C.; Selected to Attend C. W. S. at Edgewood Arsenal, Md., in R. O. T. C.

LEWIS E. JETT

UNION, S. C.

Special Student

SENIOR SPEAKERS

J. B. BENNETT

C. J. SANDERS

T. H. DISEKER

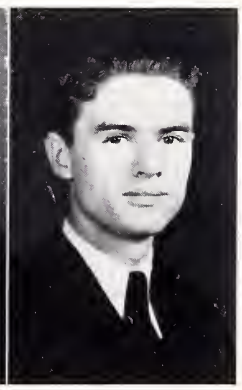

R. W. SPEARS

SENIOR CLASS HISTORY

AT the beginning of the seventy-fifth session of Wofford College one hundred and thirty boys entered the Freshman Class, coming, for the most part, from the South Atlantic States. For this happy, carefree year, Harold McKee was chosen for the class president. The freshman teams met with unusual success on the athletic field. It was this year that the quality point system was installed at Wofford, a certain lifting of the standard of the college.

For the sophomore year we chose E. K. Hardin, president. When school reconvened after the summer vacation, we missed the comings and goings on the campus of the much-loved teacher and gentleman, Prof. Daniel A. DuPre. The Class of 1933 feels fortunate indeed to have been in contact and under the influence of such a man as Prof. DuPre. This year also marks the passing of baseball as an intercollegiate sport. Baseball had failed as a major sport at Wofford, so quite naturally the athletic authorities discontinued it. The R. O. T. C. unit for the first time was given a rating of distinction by the United States Department of War. This was due in a large part to untiring efforts of Captain Herbert F. Teate, who was with us for his first year.

When we returned to school in the fall of 1931, we had the two horrors of college life behind us—physics and sophomorism. For this year, Wright Spears was our leader. Almost immediately we began to assume some of the dignity that upper-classmen are supposed to have. This year the Wofford basketball team, composed of its share of juniors, fell short of the state championship only by a little, and the debating team won the state championship. J. L. Black, W. O. Whetsell, C. J. Sanders, and H. H. Hutson participated in the Junior Debates at the commencement exercises.

At the beginning of the 1933 session there are some sixty seniors, and Marvin Holloway is class president. One great aim of our college career is attained—to be seniors. We witness this year the beginning of the major and minor system at Wofford. Two new courses, Spanish and Accounting, are offered for the first time. Another long-awaited event has come to pass, in that a Wofford team has won a state championship on the athletic field. All credit is due Coach Charlie Lutz and his Pup football team.

The Class of '33 does not claim to be an unusual one. In scholarship it is about the average. We lay no claim to greatness, but one thing has happened to us that has happened to no other class at Wofford; namely, we have been beridden by this awful depression for all four years, but we are happy.

This year we offer this volume of the BOHEMIAN. It is a history of our aspirations, past successes, and failures. Realizing our only ordinary talents, we know that, in this present world of economic and moral disorder, we must constantly strive if we are to attain worthy things.

Submitted this fifth day of December, 1932.

C. HUGH WATSON,
Historian.

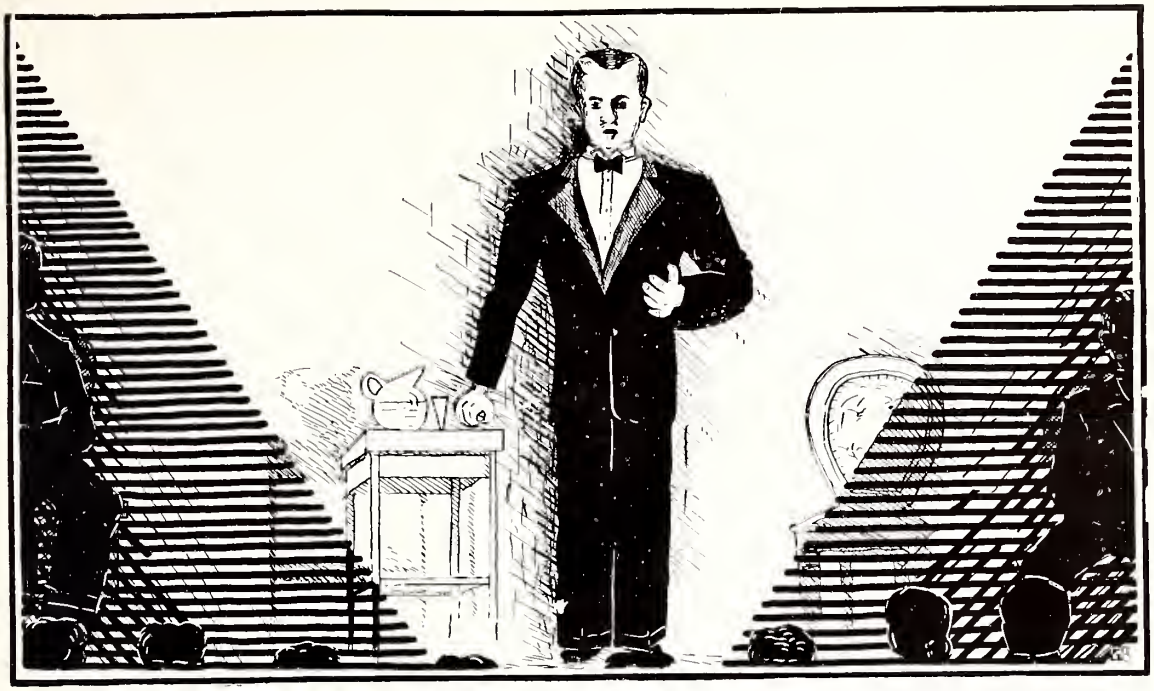

Juniors

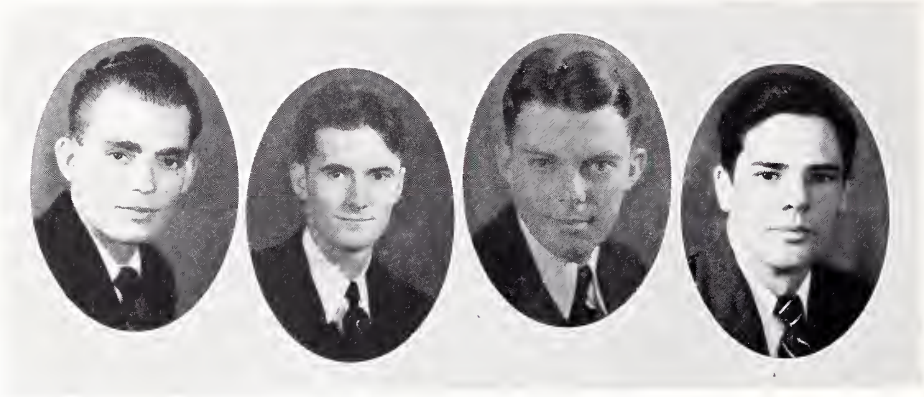

JUNIOR CLASS OFFICERS

Grover B. Eaker . . . . . *President*
Herbert Hucks, Jr. . . . . *Vice-President*
Gordon Hughes . . . . . *Secretary*
J. A. Bouknight . . . . . *Treasurer*
Holman C. Gossett . . . . . *Historian*

JUNIOR CLASS

CHARLES LIVINGSTON ALLEN
CHIPLEY, GA.
A A T; Δ X A; Π K Δ; Stratford Players; A Ψ Ω
"Ignorance begets audacity; reflection, diffidence."

WILLIAM MARSHALL ANDERSON
WHITE STONE, S. C.
"Write me as one that loves his fellow-men."

GEORGE R. BAKER
GREAT FALLS, S. C.
Δ X A
"To be myself and envy no man."

MORRIS JAMES EDWARD BROWN
INMAN, S. C.
X B Φ
"Think that day lost whose low descending sun
Views from thy hand no noble action done."

ROY M. BUTLER
ABERDEEN, N. C.
"Be careful lest you slight the better man."

RICHARD FELDER CECIL
SPARTANBURG, S. C.
Σ T; Blue Key; I. R. C.; B Π Θ
"Esse quam videre."

JAMES MARION COPELAND
CHESTER, S. C.
"Be prepared."

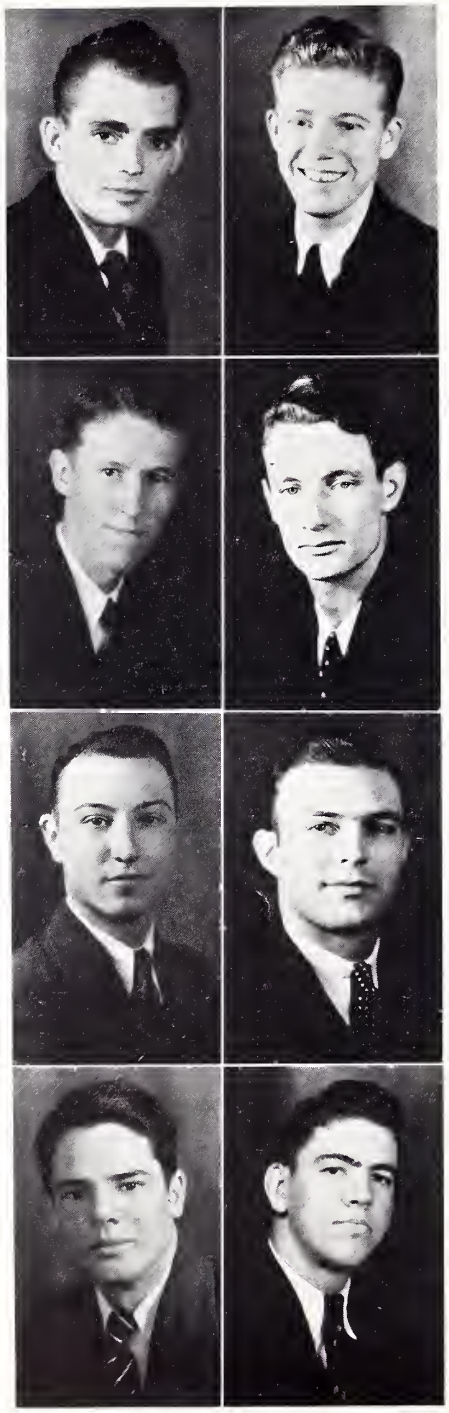

JUNIOR CLASS

GROVER BROADUS EAKER
SPARTANBURG, S. C.
Σ A E; Blue Key.
"Give to the world the best that you have,
And the best will come back to you."

RICHARD A. ELLIOTT
DILLON, S. C.
K Σ
"The soul is willing, but the body has forgotten all the answers."

JULIAN B. FELDER
MULLINS, S. C.
"Intellectual light full of love,
Love of the true good full of joy,
Joy that transcends all sweetness."

JOSEPH ALLAN FEW
GREER, S. C.
K A
"Knowledge is better than show."

FRED L. FOWLER
KELTON, S. C.
"Always seek the best."

MARSHALL STEWART FUNDERBURKE
CHERAW, S. C.
K Σ; Blue Key; X B Φ
"Give me the life without any frills,
And let me retire to live in the hills."

HOLMAN C. GOSSETT
CLIFTON, S. C.
"Keep fighting."

WENDELL RANDOLPH GRIGG
SPARTANBURG, S. C.
Δ X A
"I study that I might serve."

JUNIOR CLASS

JOHN E. HOLLER
NEWBERRY, S. C.
Σ A E
"Gnothe Seauton."

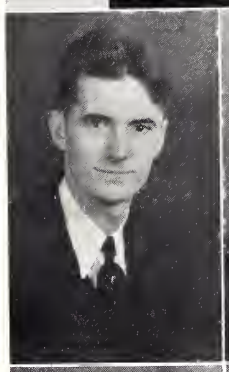

HERBERT HUCKS, JR.
MULLINS, S. C.
I. R. C.; Blue Key; B Π Θ; Δ Φ A
"Und als er das auge wieder erhob, strahlte noch hemliche deun zewor."

J. GORDON HUGHES
UNION, S. C.
I. R. C.; B Π Θ.
"The eye is blind if the mind is absent."

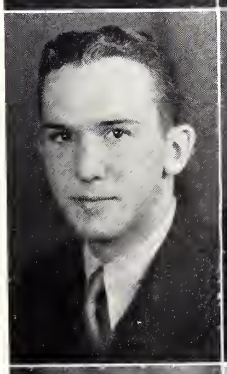

J. M. HUMPHERIES
WALHALLA, S. C.
Σ A E; Π K Δ; Blue Key
"Be yourself."

CHARLES LINDSAY KING
LANCASTER, S. C.
"Be what your friends think you are, not what your enemies say you are."

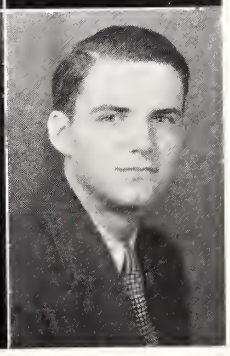

JOHN MARVIN LARK
SPARTANBURG, S. C.
X B Φ; I. R. C.
"Insist on yourself; never imitate."

CAMERON BRUCE LITTLEJOHN
PACOLET, S. C.
Π K Δ
"Knowledge is power."

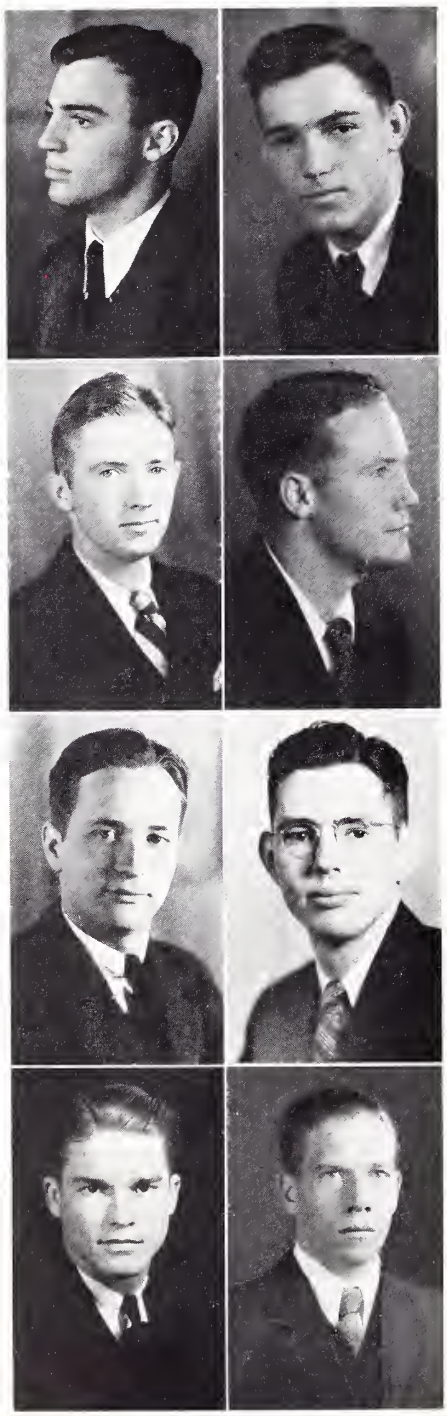

JUNIOR CLASS

DAVID DANSBY PEELE
COLLEGE PLACE, S. C.
"Believe none of what is said until you're convinced that proof is made."

HUBERT HAYNE POWELL
MOUNT PLEASANT, N. C.
"Remember others."

GEORGE WASHINGTON PRICE
SPARTANBURG, S. C.
Π K A; X B Φ
"Act well your part; there all honor lies."

ARTHUR CECIL QUATTLEBAUM
PROSPERITY, S. C.
Δ Σ Φ
"All great men are dead, and I don't feel well myself."

DAVID JUNIUS CARTER THOMASSON
LANCASTER, S. C.
Δ Σ Φ
"Felix qui potuit rerum cognoscere causas."

JAMES FRANCIS TINDALL
INMAN, S. C.
Γ B Φ
"A little love, a little trust, a soft impulse, a sudden dream,
And life as dry as a desert dust
Is fresher than a mountain stream."

ROBERT EDWIN WARD
MT. AIRY, N. C.
"While there is one untrodden tract for intellect or will,
And men are free to think and act,
Life is worth living still."

AVERY WALKER WILLIAMSON
FAIR BLUFF, N. C.
"Keep your face toward the sunshine
And your shadow will fall behind."

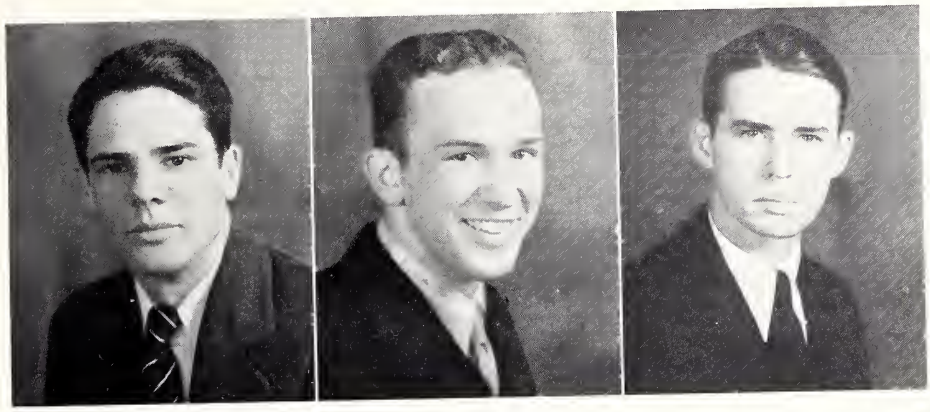

JUNIOR DEBATERS

*P. G. Smith
Calhoun

J. M. Humphries
Snyder

H. C. Gossett
Carlisle

G. Dubose
Preston

*—Picture not in panel.

JUNIOR CLASS HISTORY

IN the fall of nineteen hundred and thirty, a mass of boys, fresh from high school, decided to continue their schooling, so they entered Wofford College as freshmen. We were slow but sure in learning the duties of college freshmen.

By the vote of the class, the following men were elected class officers: President, Herbert Hucks; vice-president, Jack Brady; secretary, Thomas Diseker; treasurer, Grover B. Eaker; historian, W. H. Kinard. These men led us through our freshman year very successfully.

After a year of experience we were able to overcome more of the difficulties that we encountered. We chose as our leaders for this year: President, John E. Holler; vice-president, Thomas H. Diseker; secretary, J. G. Hughes; historian, G. H. Hamlin. Our class made an excellent record during its sophomore year. Some of the members of our class took an active part in football and basketball. We had men who represented us in the Oratorical and Declamation Contests, and many other activities.

As jolly juniors, this year, we elected for our class officers: President, Grover B. Eaker; vice-president, Herbert Hucks; secretary, J. Gordon Hughes; treasurer, J. A. Bouknight; historian, Holman C. Gossett.

We realize that time is passing very fast, and that we have just one more year at Wofford. We will soon be standing with an outstretched hand, waiting to receive our diplomas; we will leave Wofford to make for ourselves a place in the world.

(Signed)

HOLMAN C. GOSSETT,

Historian, Class of '34.

Sophomores

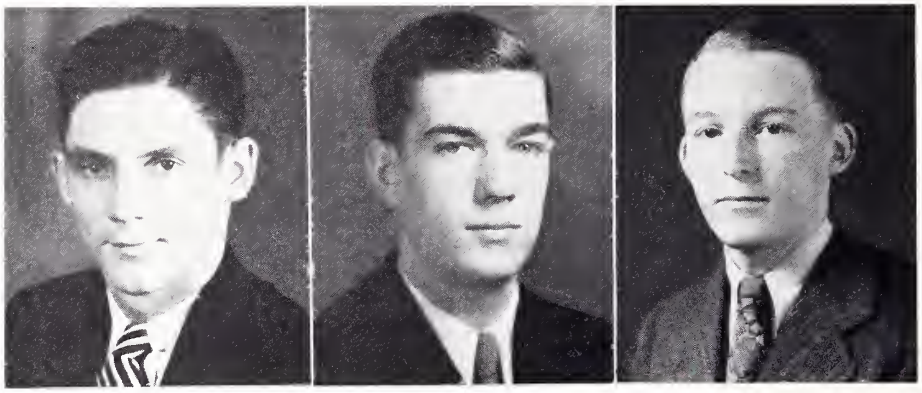

SOPHOMORE CLASS OFFICERS

Roy Robertson . . . . . *President*
*H. G. Nesbitt . . . . . *Vice-President*
T. M. Bennett . . . . . *Secretary*
*C. E. Gilreath . . . . . *Treasurer*
H. C. Patterson . . . . . *Historian*

*—Picture not in panel.

SOPHOMORE CLASS

B. L. Allen
SPARTANBURG, S. C.

Freddie R. Atkinson
MULLINS, S. C.

T. M. Bennett
SPARTANBURG, S. C.

D. L. Benson
FAIR FOREST, S. C.

G. R. Bethea
LATTA, S. C.

A. R. Broome
LANDRUM, S. C.

B. H. Brown, Jr.
SPARTANBURG, S. C.

W. D. Brown
SPARTANBURG, S. C.

C. M. Campbell
ISLANDTON, S. C.

J. B. Cannon
SPARTANBURG, S. C.

J. M. Cannon
ROCK HILL, S. C.

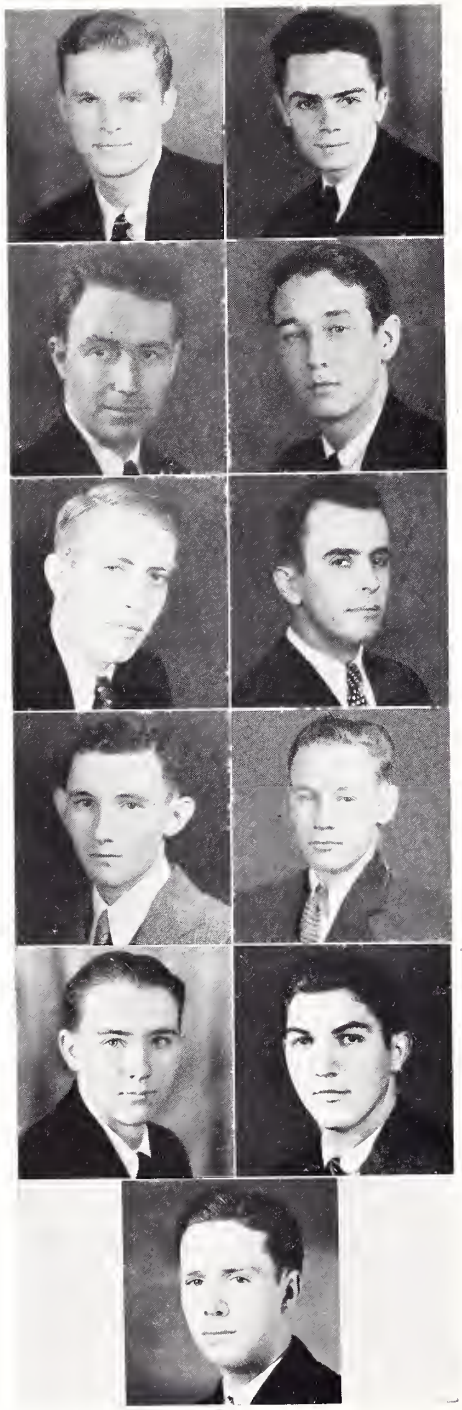

SOPHOMORE CLASS

S. O. Cantey
ORANGEBURG, S. C.

L. M. Cecil, Jr.
SPARTANBURG, S. C.

J. R. Cross
HOLLY HILL, S. C.

Hayne Crum
DENMARK, S. C.

M. J. Derrick
MULLINS, S. C.

C. S. Floyd
LATTA, S. C.

L. E. Freeman
EASLEY, S. C.

T. K. Fowler
COWPENS, S. C.

L. M. Galloway
SUMTER, S. C.

J. M. Grantham
SMITHFIELD, N. C.

J. H. Graves, Jr.
MARION, S. C.

SOPHOMORE CLASS

L. G. Hardin
CHESTER, S. C.

W. C. Herbert, Jr.
SPARTANBURG, S. C.

V. R. Hickman
SPRINGFIELD, S. C.

B. Hicks
SPARTANBURG, S. C.

Charles Holland, Jr.
SPARTANBURG, S. C.

J. O. Holt
SPARTANBURG, S. C.

R. W. Humphrey
TIMMONSVILLE, S. C.

T. E. Jones
FORK, S. C.

J. C. Kemp
EDGEFIELD, S. C.

W. B. Latimer
HONEA PATH, S. C.

A. M. Leatherwood
WOODRUFF, S. C.

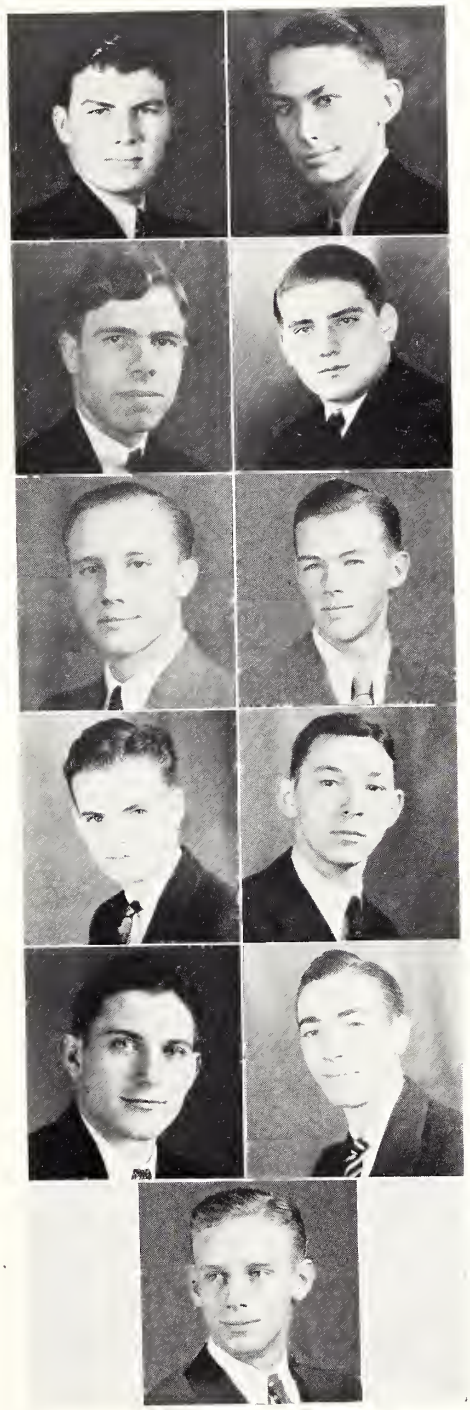

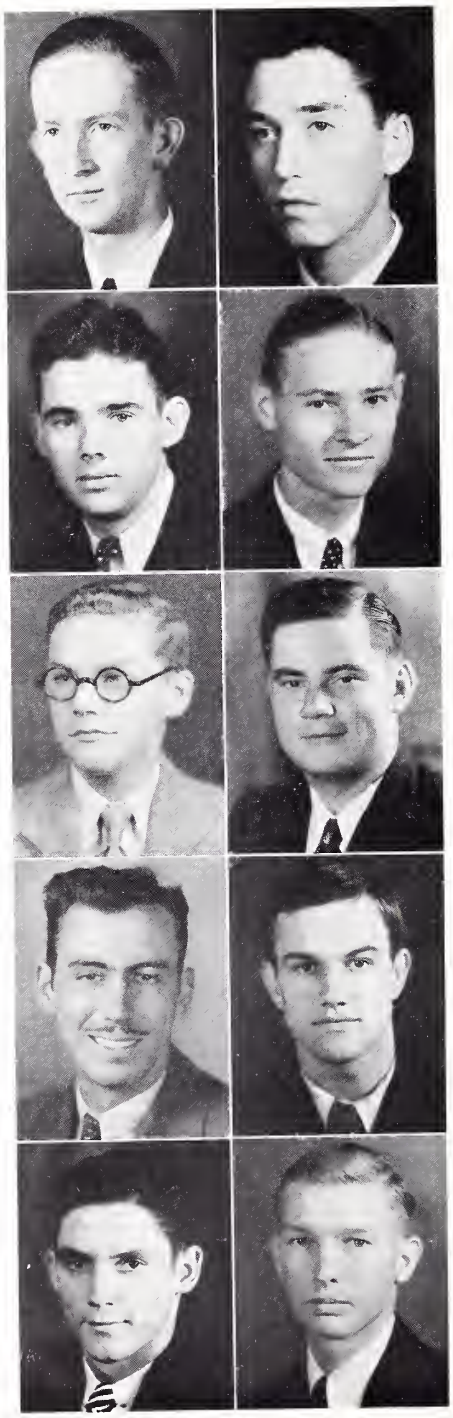

SOPHOMORE CLASS

J. J. Little
PAGELAND, S. C.

W. B. Lyles
SPARTANBURG, S. C.

S. B. Mitchell
SUMTER, S. C.

W. M. Moody
LAKE VIEW, S. C.

A. N. Park
SPARTANBURG, S. C.

Homer Parnell, Jr.
LAMAR, S. C.

J. L. Pollard
GREENVILLE, S. C.

W. C. Prince
ABBEVILLE, S. C.

Roy Robertson
CAROLEEN, N. C.

F. H. Shuler
HOLLY HILL, S. C.

SOPHOMORE CLASS

T. C. Shuler
HOLLY HILL, S. C.

E. S. Singleton
DETROIT, MICH.

H. W. Smith
SPARTANBURG, S. C.

W. R. Smith
SPARTANBURG, S. C.

J. E. Spell
SMOAKS, S. C.

O. Stalvey
MYRTLE BEACH, S. C.

B. H. Tucker, Jr.
SPARTANBURG, S. C.

John Williams
SPARTANBURG, S. C.

A. B. Wolfe
ORANGEBURG, S. C.

H. G. Wolfe
SPARTANBURG, S. C.

SOPHOMORE CLASS HISTORY

IN the afternoon of a warm September day of 1931 we gathered at Wofford College to enter the Freshman Class. Our purpose was to make a record in our four years that would surpass the record of any class that had passed before us—yes, even the record of any class that would finish after we had passed into life. Our class being one of the largest that had entered Wofford, we set about to take part in all college activities, and to become faithful sons of our Alma Mater. We had good football, baseball, and basketball teams.

The officers for our freshman year were:

T. Marion Bennett . . . . . President
Harry G. Nesbitt . . . . . Vice-President
George R. Bethea . . . . . Secretary
Sam O. Cantey, Jr. . . . . Treasurer
Albert Vermont . . . . . Historian

The following September we returned to the campus with the proud feeling that we were sophomores. We set about this year to accomplish even greater achievements than those of our freshmen year. We had men who rose as valuable players of the varsity football team and basketball team. Our class became powerful in all activities. In all of the sports our men are doing their best to put Wofford on top. We have a large number of men who are members of honorary fraternities on the campus. We also have a good representation in the Glee Club.

We elected the following officers to guide us through our sophomore year:

Roy Robertson . . . . . President
Harry G. Nesbitt . . . . . Vice-President
Charles E. Gilreath . . . . . Secretary
T. Marion Bennett . . . . . Treasurer
Horace C. Patterson . . . . . Historian

One-half of our college course is over, but not half of our achievements. We are determined to make a history that we shall be able to look back on not with regret, but with memories of joy and happiness.

HORACE C. PATTERSON,
Historian of the Class of 1935.

Freshmen

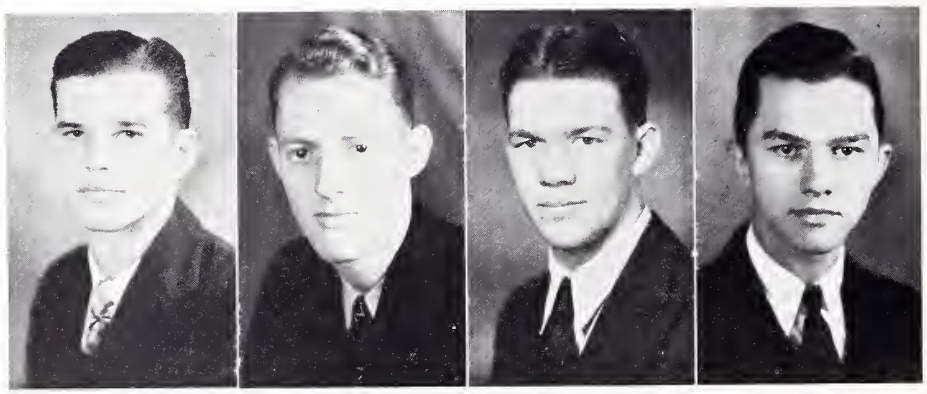

FRESHMAN CLASS OFFICERS

Cecil J. Hawes . . . . . *President*
Worth S. Adams . . . . . *Vice-President*
R. G. Gallman . . . . . *Secretary-Treasurer*
Fleming Bomar . . . . . *Historian*

FRESHMAN CLASS

W. S. Adams

J. M. Ansel

H. E. Barrett

W. P. Berry

F. B. Bomar

J. Brooks

Edward Brown

T. M. Brown

J. B. Caldwell

E. A. Capers

G. A. Carruth

M. C. Chandler

B. Colclough

T. R. Crider

G. M. Davidson

R. N. DuBose

L. R. Edwards

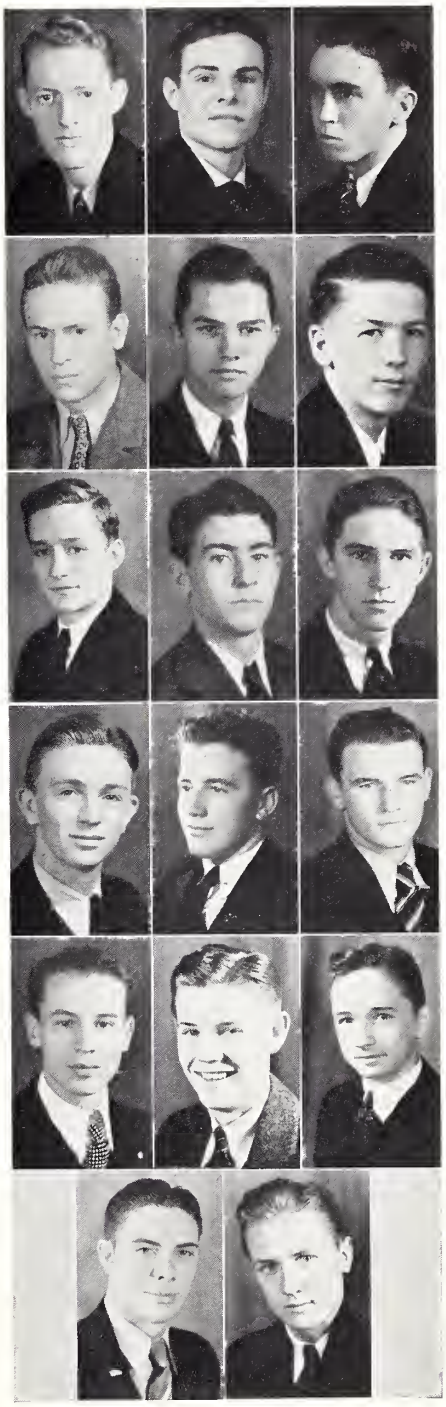

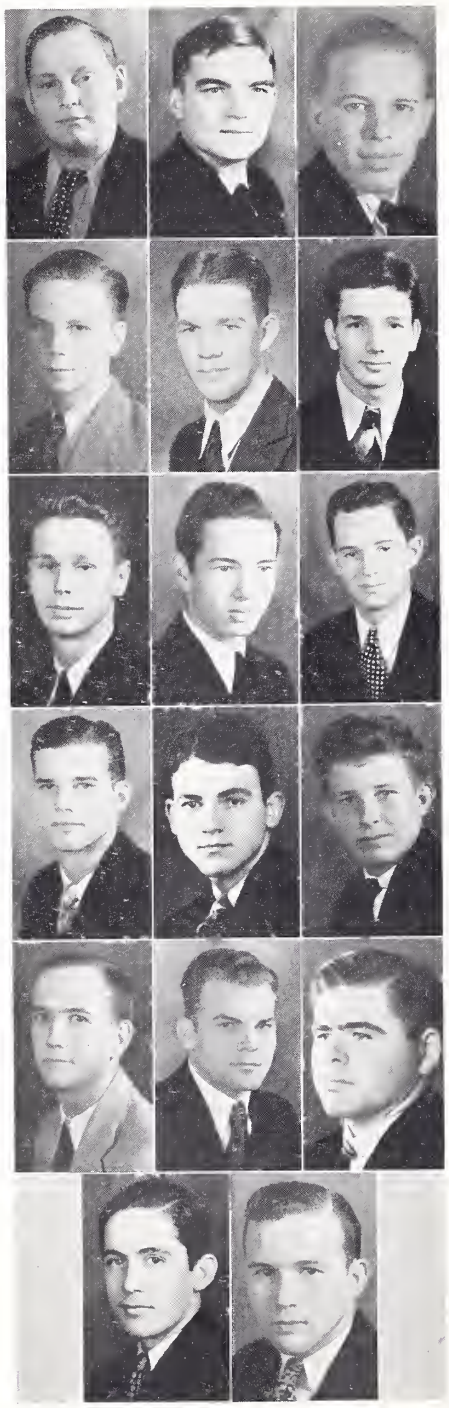

FRESHMAN CLASS

J. H. Epps

C. B. Felder

D. Galloway

J. M. Gault

R. G. Gallman

J. R. Griffen

E. W. Hardin

J. T. Hardy

W. H. Harley

C. J. Hawes

B. Hoover

B. D. Inabinette

J. H. King

P. T. Lancaster

F. M. Lineberger

P. W. Littlejohn

B. H. Love

FRESHMAN CLASS

J. R. Love

P. F. Maness

M. P. Mason

D. R. McLeod

M. A. Moseley

J. H. Moore

John Mullikin

A. R. Nicholson

C. F. Page

E. W. Page

R. V. Peeples

J. H. Player

J. M. Sanders

D. Sassard

R. L. Simpson

J. B. Smith

J. L. Smith

J. E. Smith

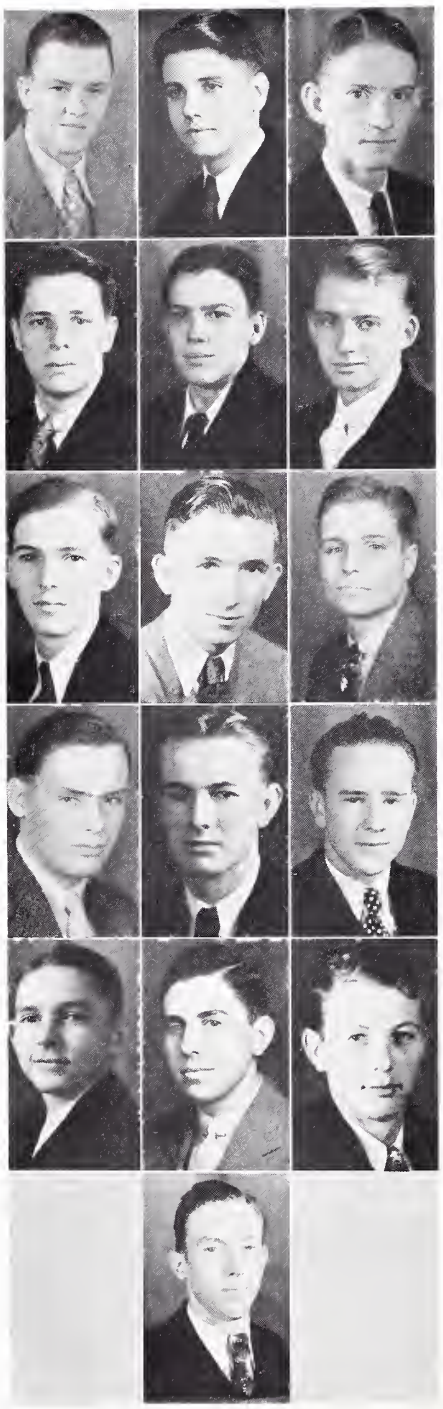

FRESHMAN CLASS

C. E. Strait

B. F. Teal

D. T. Teal

P. F. Thomasson

R. W. Thomson

J. L. Tolbert

W. J. Tolleson

W. Towe

R. M. Turner

B. R. Ulmer

Herbert E. Vaughan

M. C. Way

B. White

W. L. Williams

T. A. Willis

Sam Wood

FRESHMAN CLASS HISTORY

ALTHOUGH nineteen hundred thirty-two was generally considered one of the hardest and darkest years in many a decade, it held something extra in it for Wofford College and for the group who entered that year. For Wofford it meant the enrollment of one hundred fifty freshmen, the largest class in a number of years; for the freshmen it meant the beginning of a long but pleasant journey on the road to education.

On the thirteenth day of September we matriculated. For one week the campus was ours. We learned the routine of college life, met the professors, and began making the friendships that we will cherish throughout life. We were taught the traditions of Wofford College, and were made eager to enter into the Wofford spirit. We were thoroughly enjoying the new life into which we had graduated.

Such pleasure for a freshman was naturally short lived. At the end of the week the upper-classmen swarmed down on us. We met some swell fellows, but they rightly made us feel how unimportant we were. Nevertheless binding friendships were made even with the upper-classmen. Rushing began. Many freshmen accepted bids to join fraternities.

At the same time a call was issued for freshmen football candidates. A large number reported. When the season was over the Terrier freshmen, boasting victories over such teams as Furman and the highly tutored Spartanburg eleven, claimant of Southern High School supremacy, held an undisputed claim to the state championship. The basketball team, not to be outdone, neatly annexed the freshman basketball title, and from all indications prospects for championship baseball and tennis teams are equally bright.

In the elections held in January, Cecil Hawes was chosen president. W. S. Adams was elected vice-president and R. Gallman, secretary-treasurer of the '36 class. As the year draws to a close we look forward most eagerly to the time when we may come back and call ourselves "old men." We long for the added prestige, opportunities, and responsibilities that our second year will hold. We want to be "sophs," but we will forever cherish the memory of our freshman year at Wofford.

FLEMING BOMAR,
Historian.

STUDENTS BY COUNTIES

Abbeville	3	Hampton	1
Aiken	3	Horry	7
Anderson	5	Lancaster	5
Bamberg	2	Laurens	5
Barnwell	1	Lee	3
Beaufort	1	Lexington	1
Calhoun	2	McCormick	1
Cherokee	3	Marion	6
Chester	5	Marlboro	5
Chesterfield	5	Newberry	4
Clarendon	3	Oconee	5
Colleton	8	Orangeburg	17
Darlington	3	Pickens	4
Dillon	8	Richland	3
Edgefield	5	Saluda	3
Florence	8	Spartanburg	183
Georgetown	1	Sumter	7
Greenville	11	Union	17
Greenwood	5	Williamsburg	2
York	11		

Students by States

1932-1933

South Carolina	362	Massachusetts	1
Georgia	6	Michigan	1
Florida	1	Mississippi	1
North Carolina	23	Tennessee	1
Kentucky	1		

Students by Classes

1932-1933

Seniors	62	M. A. Students	22
Juniors	64		407
Sophomores	101		
Freshmen	150		
Special Students	8	Summer Session, 1932	161
	385		568

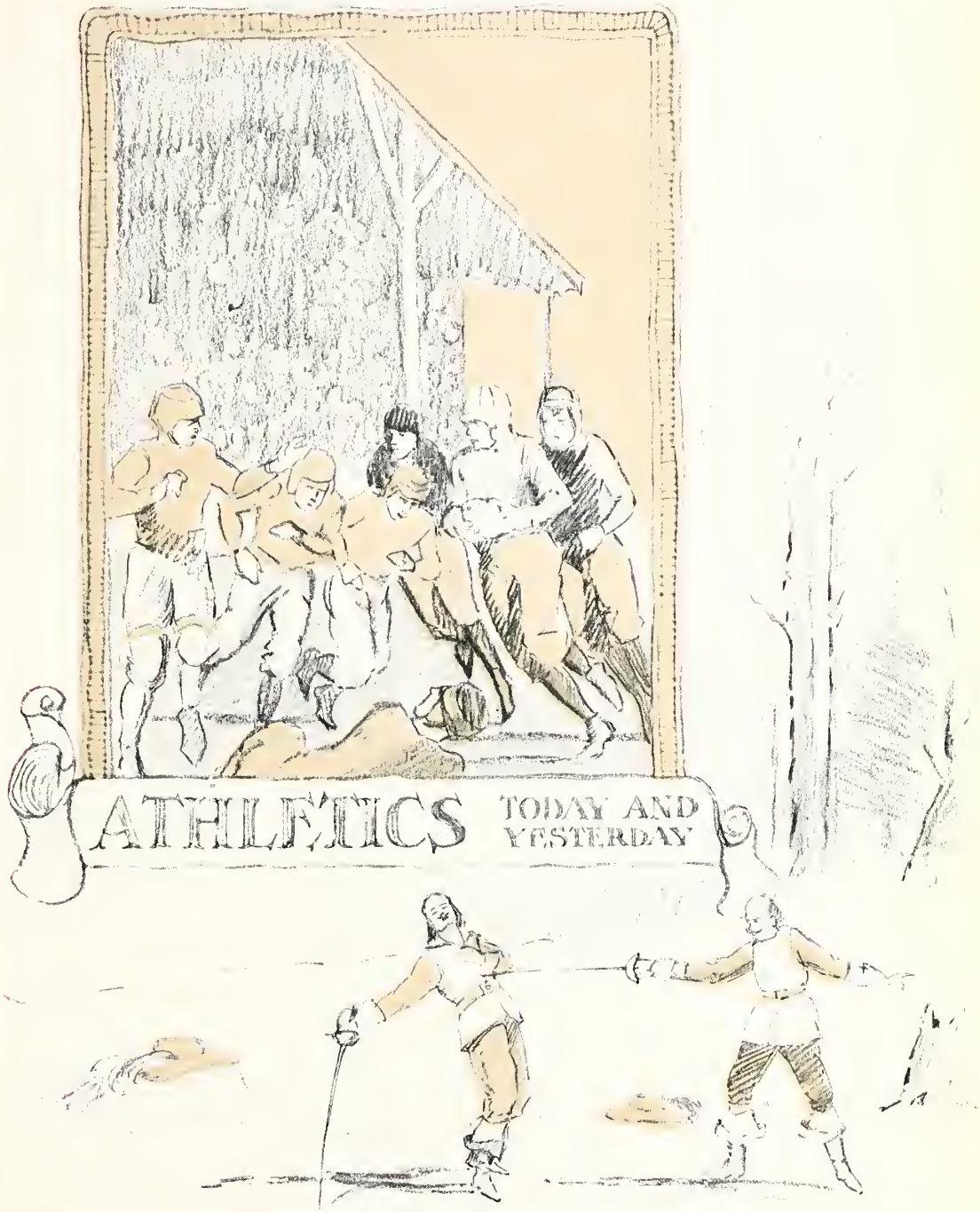
ATHLETICS TODAY AND YESTERDAY

G

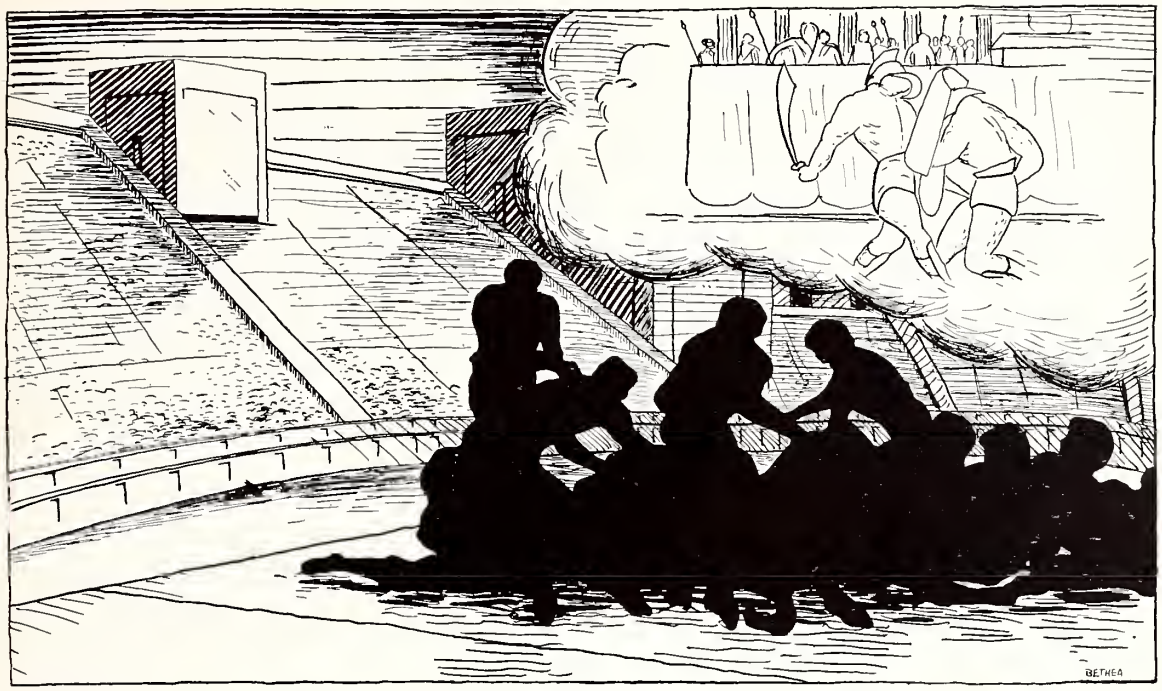

Football

Sitting: Crouch, Robertson, Campbell, Parnell, Graves, Lovelace, Gibson, Allen, Bouknight.
Kneeling: Assistant Coach Frost, Williams, Latimer, Smith, Mims, Monroe, Prince, Humpheries, Funderburke, Gault, Kemp, Olliff.
Standing: Assistant Manager Elliott, Assistant Manager Holler, Berry, Jackson, Jones, Roper, Quattlebaum, McCravy, Leonard, King, Johnson, Hardin, Manager Johnson, Coach Scaffe.

Manager Johnson

VARSITY FOOTBALL

Manager Fowler

Head Coach Scaffe

Assistant Coach Frost

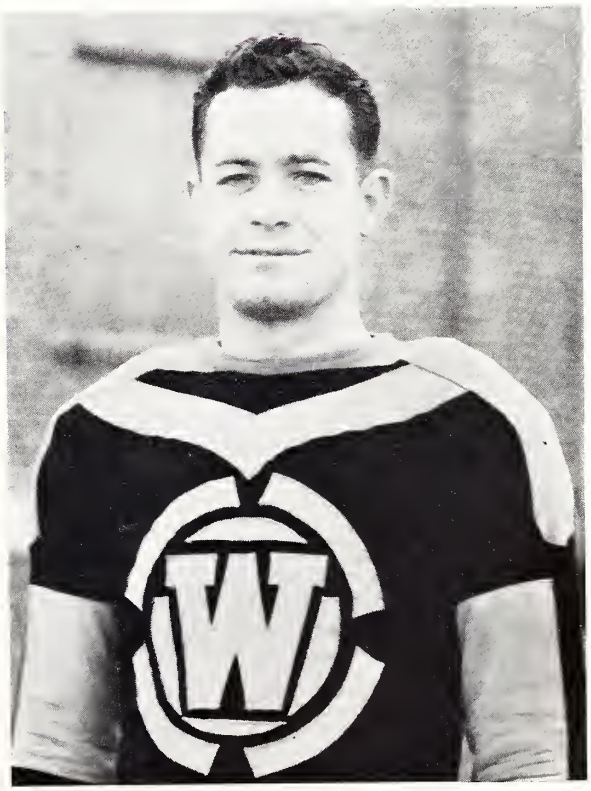

Captain Jackson

JACKSON–CENTER

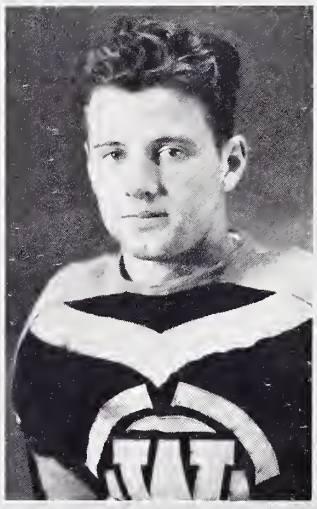

BOUKNIGHT–BACK

BERRY – GUARD

FUNDERBURKE–BACK

MONROE – BACK

NANTZ – TACKLE

VARSITY FOOTBALL
SCHEDULE, 1932

Wofford	16
Lenoir Rhyne	0
Wofford	34
High Point	0
Wofford	6
Davidson	40
Wofford	0
South Carolina	19
Wofford	7
Erskine	0
Wofford	0
Presbyterian	25
Wofford	0
Furman	24
Wofford	0
Catawba	12
Wofford	20
Newberry	20
Wofford	0
Citadel	13

QUATTLEBAUM-END

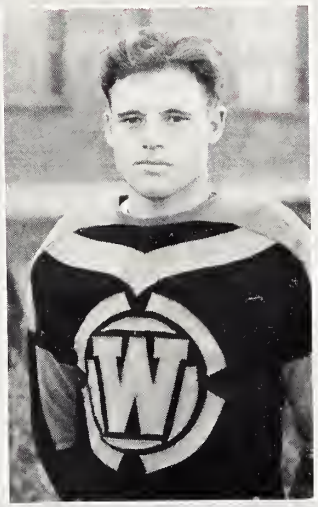

LOVELACE-GUARD

GAULT--BACK

GIBSON-BACK

JONES--GUARD

ROPER--END

VARSITY FOOTBALL SCHEDULE, 1933

September 23	South Carolina In Columbia
September 30	High Point In High Point
October 7	Davidson In Spartanburg
October 14	Lenoir Rhyne In Spartanburg
October 21	Erskine In Due West or Anderson
October 28	Presbyterian In Spartanburg
November 5	Furman In Greenville
November 11	Clemson In Greenville
November 18	Newberry In Newberry

ROBERTSON - END

HARDIN - TACKLE

ALLEN - CENTER

MIMS - - BACK

WILLIAMS - BACK

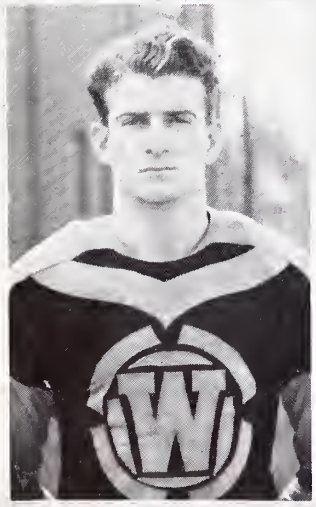

McCRAVY - END

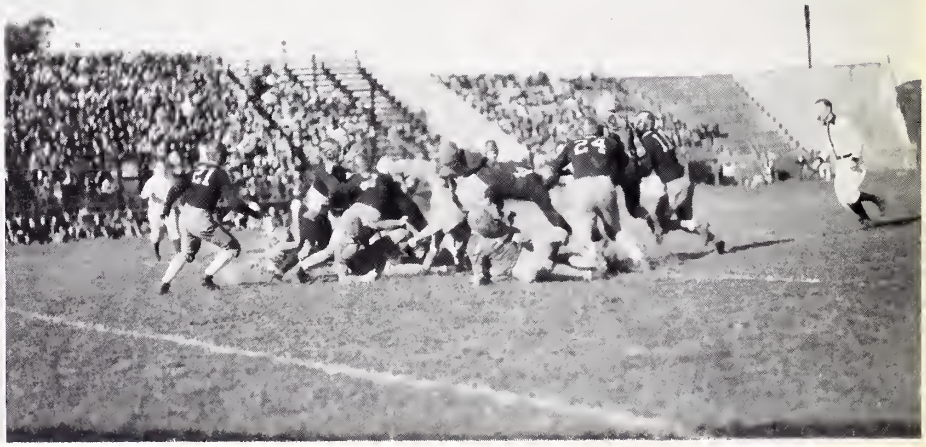

KING -- TACKLE

KEMP -- TACKLE

GRAVES -- CENTER

LEONARD -- END

PARNELL -- CENTER

CROUCH -- BACK

VARSITY FOOTBALL

Working with a squad that was light in weight and small in numbers, continually crippled by injuries and sickness, the coaches managed to produce a team that lost six games, tied one, and won three. Not a record that we would engrave on the steps of the Main Building, perhaps—and, like many other records of tallied scores, one that does not indicate everything. The 1932 football season is over now, and it no longer makes any difference who won the games. What matters now is how they were played.

In a rush of victory the Terriers hushed the growl of the black Rhyne Bear deep within the fastnesses of his own mountain lair, and turned the high points of the Panthers' attack into routed defeat. But with feline agility and swiftness and their characteristic ferociousness, the Davidson Wildcats lacerated the Terriers rather painfully. The Seceders ceded a rather uneventful game to the Varsity. The "color-blind" Terrier tacklers could not find the elusive Blue Stockings against the green background of the gridiron. Starting a bit weakly, the Purple Hurricane gradually grew into a storm, which, sweeping down by way of the "alley," rushed by the Terriers swiftly. The old, red Catawba, rippling in the coolness of the evening under the glorious splendor of a full Carolina moon, flowed in spurts and darts, and displayed, to the Terriers' disadvantage, a brilliant array of all the tricks of the game. Newberry lagged through the first part of their game, while the Terriers clearly outplayed them, only to stage a comeback with Indian swiftness and leave the score tied. The Cadets, playing the Terriers on even, hard-fought terms, finally pushed the leather across twice.

But Wofford's crowning achievement in 1932 was her moral victory over the Gamecocks. Fighting against all manner of odds, including superiority of numbers, bravely she held her enemy at bay until the last play of the first half. Although overpowered both in reserve strength and individual protoplasm mass, so completely did she make up in spirit what she lacked in brawn, that she felt the sting of the Birds' spurs only twice during the last half of the game. Whatever the records of the season's games may show, the spirit the Terriers displayed in Columbia marks each player as a man.

FRESHMAN FOOTBALL RESULTS

Wofford	13
Erskine	0
Wofford	6
Davidson	21
Wofford	13
Furman	12
Wofford	20
Spartanburg High School	14
Wofford	12
Presbyterian	0

Coach Lutz

FRESHMAN FOOTBALL

"Heroes," it is said, "are born, not made." And time did not record when the first champion was honored. We regret we did not have more games for our freshmen to play, but as State Champions they distinguished themselves whenever they applied their athletic skill. Credit is due those who play well and lose, but all honor the heroes who conquer unconditionally. Indisputably freshman champions of the state, they also conquered the State High School champions and one of the best High School teams in the South.

Beginning with the very first game of the season, the "Pups" played vigorously, determined to be victorious in every game. The results show that they were victorious in all with the exception of one. At Due West the "Pups" defeated the Erskine frosh 13 to 0. The next game, in Davidson, N. C., was one hard fought from the first play. The "Pups" lost to the fast Davidson team, the final score being 21 to 6. Next came the glorious game in Greenville against the old opponents, Furman. Apparently no man-power supplied by the Furman team could stop the "Pups." Consequently, the score was 13 to 12 in the "Pups' " favor. A thrilling game with Spartanburg High as the opponent, in which the "Pups" won 20 to 14, was characteristic of the powerful force with which the "Pups" fought every game. The final battle with Presbyterian resulted in another victory for the "Pups," the score being 12 to 0.

Freshmen, as you have honored Wofford, we salute thee!

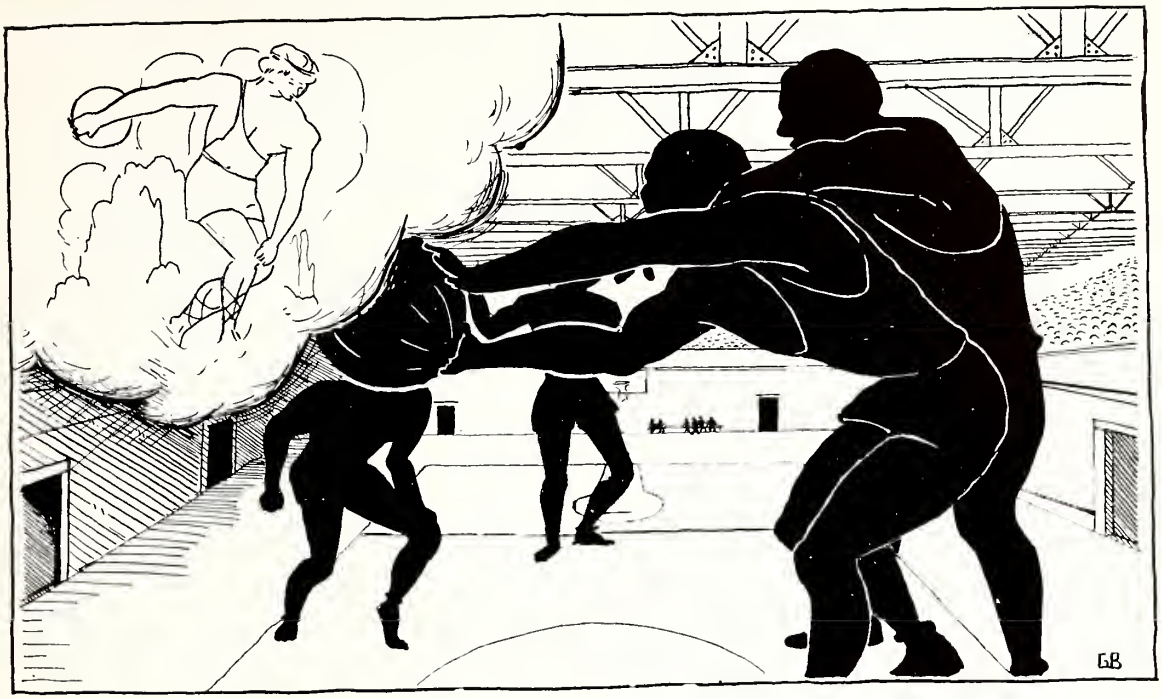

Basketball

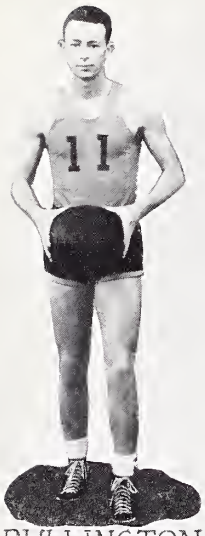

BULLINGTON

MOONEYHAM

EAKER

CANNON

POLLARD

ALLEN

HILL

NORRELL

BREEDEN

MANAGER KELLER

FEW

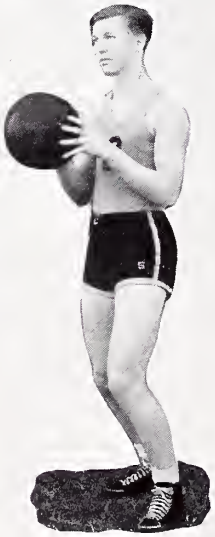
SHULER

JOHNSON

HOLT

LARK

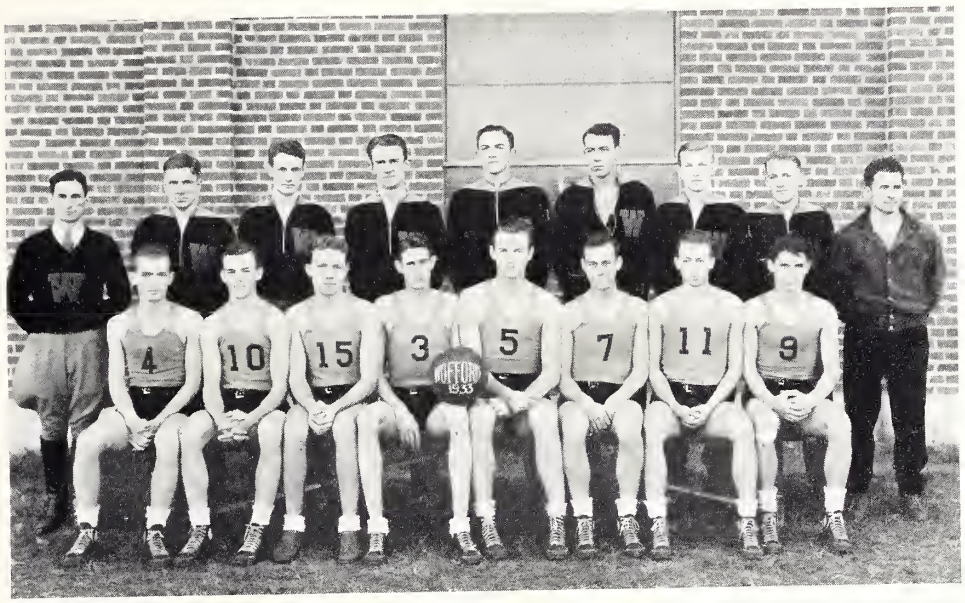

VARSITY BASKETBALL

1933

ALBERT B. BULLINGTON, *Captain* — JOHN W. KELLER, *Manager*

SCHEDULE

Wofford	37;	Presbyterian—In Clinton	16
Wofford	40;	U. S. Marines—In Charleston	33
Wofford	49;	U. S. Marines—In Charleston	37
Wofford	44;	College of Charleston—In Charleston	28
Wofford	30;	Citadel—In Charleston	29
Wofford	29;	Furman—In Spartanburg	17
Wofford	25;	Davidson—In Davidson	27
Wofford	27;	Newberry—In Newberry	26
Wofford	38;	Davidson—In Spartanburg	24
Wofford	41;	Newberry—In Spartanburg	30
Wofford	45;	College of Charleston—In Spartanburg	37
Wofford	33;	Citadel—In Spartanburg	24
Wofford	46;	Presbyterian—In Spartanburg	10
Wofford	28;	Clemson—In Clemson	31
Wofford	23;	Clemson—In Spartanburg	26
Wofford	22;	Furman—In Greenville	34

S. I. A. A. TOURNAMENT

Wofford	29;	Centenary (S. I. A. A. Champions)	35

FRESHMAN BASKETBALL

Wofford	33;	Presbyterian	32
Wofford	28;	Spartan Mill	24
Wofford	37;	Furman	26
Wofford	33;	Spartan Mill	19
Wofford	30;	Blue Ridge	25
Wofford	37;	Davidson	20
Wofford	40;	Newberry	27
Wofford	20;	Spartanburg	16
Wofford	37;	Newberry	26
Wofford	40;	Christ School	33
Wofford	34;	Presbyterian	18
Wofford	40;	Furman	27
Wofford	31;	Spartanburg	14
Wofford	50;	Christ School	29
Wofford	47;	Blue Ridge	41

TENNIS TEAM, 1933

S. J. Rasor
Captain and Manager

Prospects

B. S. Roper
Bill Carr
C. B. Littlejohn
J. K. Webb

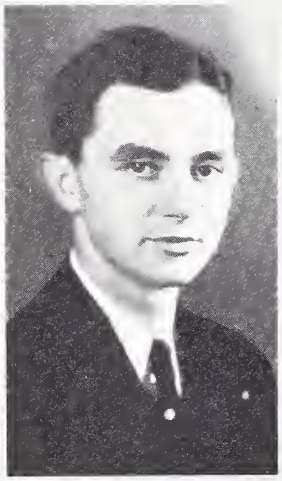

ATHLETIC ADVISORY BOARD

CURTIS P. JACKSON
President of the Student Body

JOHN W. KELLER
Manager of Varsity Basketball

W. RAY JOHNSON
Manager of Varsity Football

FACULTY ADVISORS

DEAN A. M. DUPRE

PROF. C. S. PETTIS

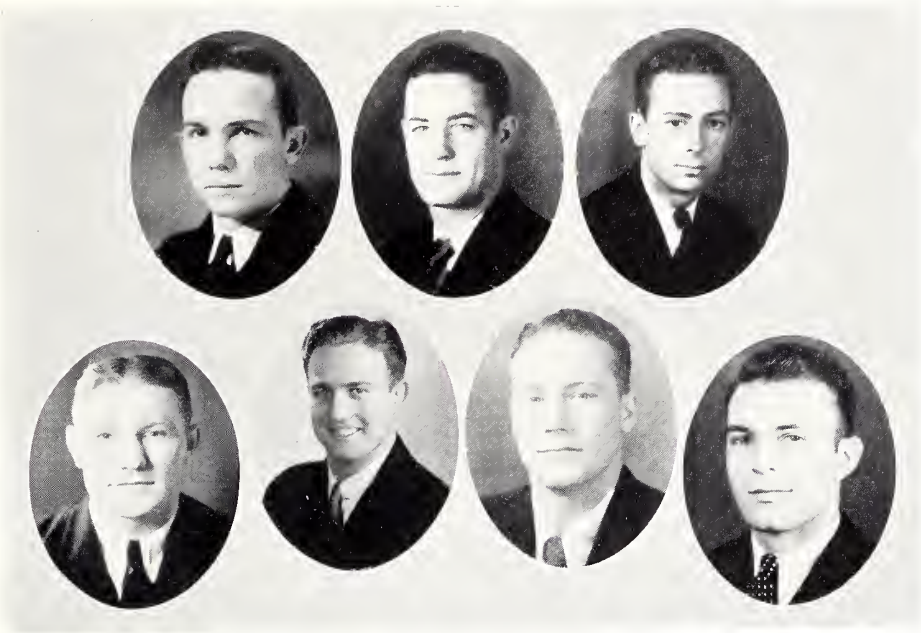

THE BLOCK "W" CLUB

Seniors

C. P. Jackson . . . . . *Captain of Football*
A. B. Bullington . . . . . *Basketball*
R. C. Berry . . . . . *Football*
C. F. Nantz . . . . . *Football*
F. H. Monroe . . . . . *Football*

Juniors

M. S. Funderburke . . . . . *Football*
Cecil Quattlebaum . . . . . *Football*
J. A. Bouknight . . . . . *Football*
Joe Allen . . . . . *Football*

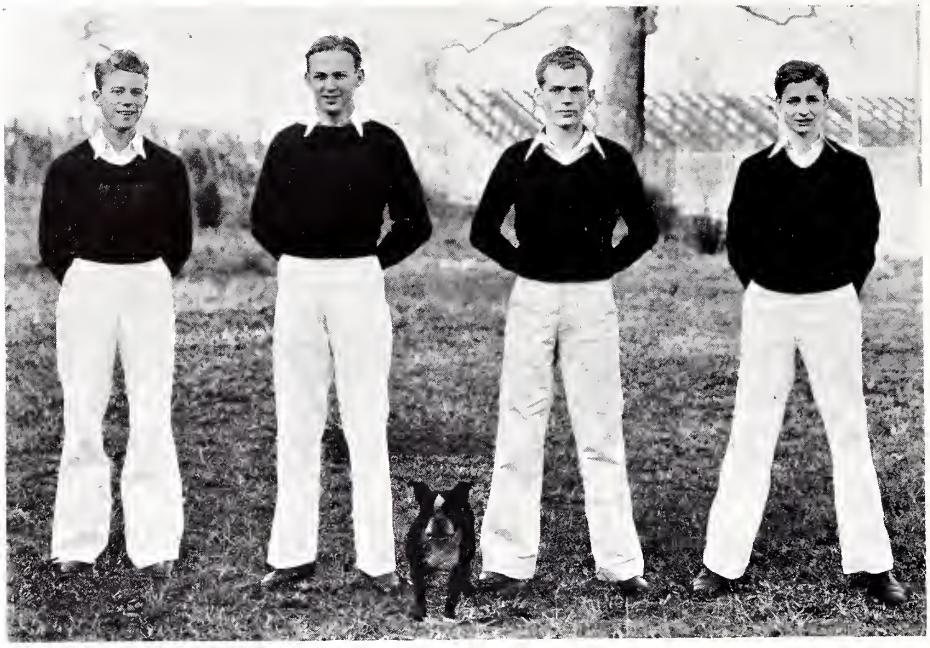

CHEER LEADERS

BEN H. BROWN
Assistant Cheer Leader

RICHARD ELLIOTT
Chief Cheer Leader

ALBERT WOLFE
Assistant Cheer Leader

GROVER B. EAKER
Assistant Cheer Leader

ALMA MATER

On the city's northern border,
Reared against the sky,
Proudly stands our Alma Mater
As the years go by.

CHORUS

May it ever be our watchword—
"Conquer and prevail."
Hail to thee, our Alma Mater,
Dear old Wofford, hail!

Cherished by thy sons forever,
Memories sweet will throng
'Round our hearts, dear Alma Mater,
As we sing thy song.

When we from thy halls have parted,
And Life's battle is on,
Thy great spirit will inspire us
Till eternal dawn.

ORGANIZATIONS TODAY AND YESTERDAY

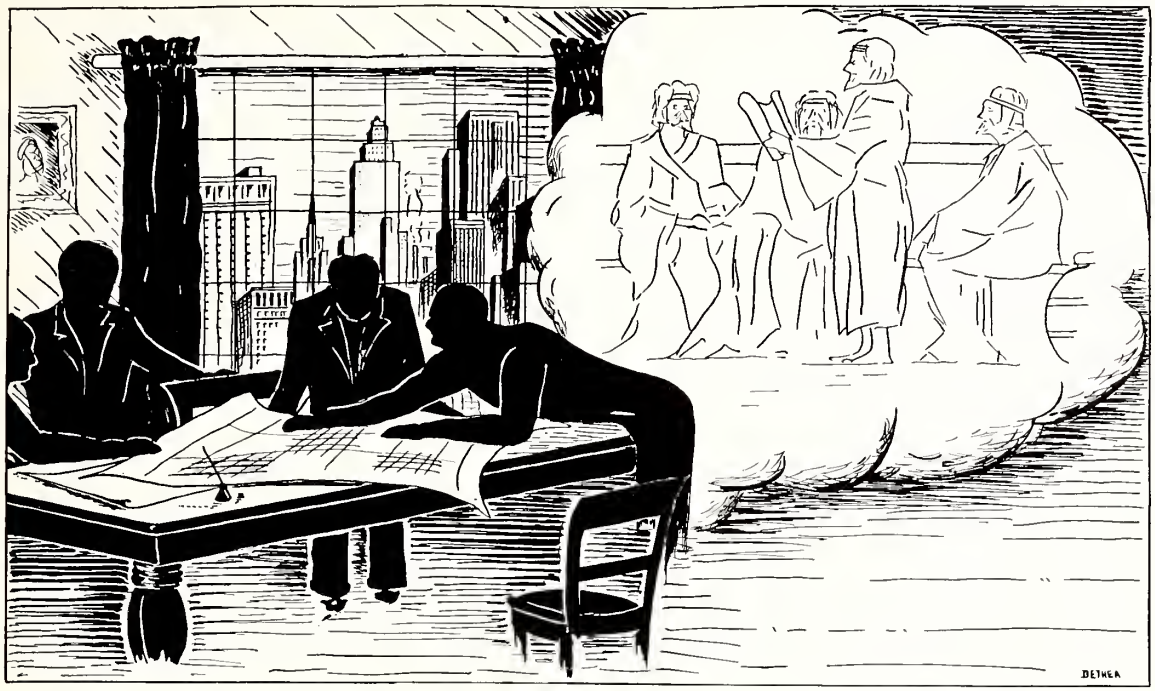

Organizations

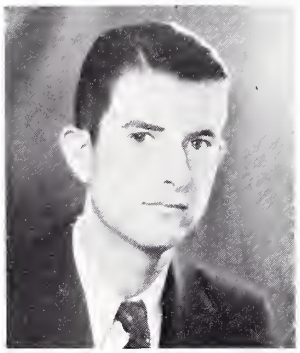

G. S. Eubank
President of the Honor System

STUDENT GOVERNMENT

Curtis P. Jackson . . . . *President of the Student Body*
Graham S. Eubank . . . *President of the Honor System*
Albert B. Bullington . . *Vice-Pres. of the Student Body*
E. Clifton Lancaster . . *Secretary of the Student Body*
R. Wright Spears . . . *Treasurer of the Student Body*
Marvin L. Holloway . . . *President of the Senior Class*
Grover B. Eaker . . . . *President of the Junior Class*
Roy Robertson . . . *President of the Sophomore Class*
Cecil J. Hawes . . . . *President of the Freshman Class*

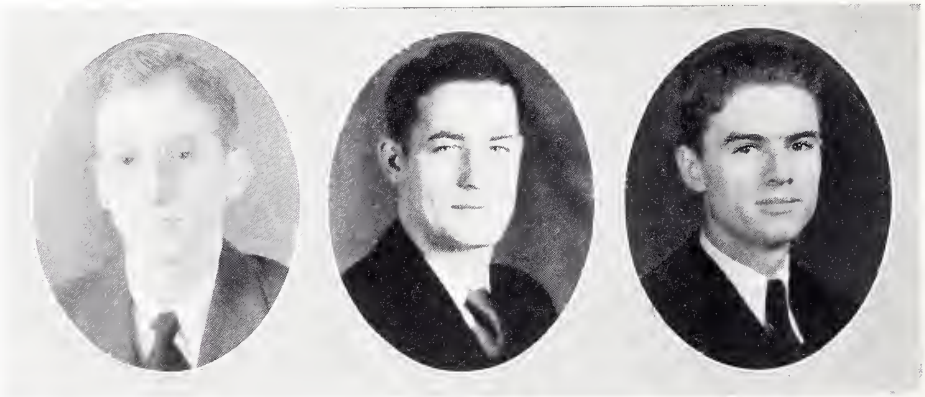

E. C. Lancaster
Secretary

Curtis P. Jackson
President

R. W. Spears
Treasurer

Under a new constitution, adopted in the spring of 1926, the executive and judicial functions of the Student Government are vested in the Student Council, an ex-officio group of nine men, including the President of the Honor System, the President, Vice-President, Secretary, and Treasurer of the Student Body, and the Presidents of the Senior, Junior, Sophomore, and Freshman Classes.

It is the duty of the Student Council to try all cases involving questions of honor, to call and preside over elections of class and student body officers, and to attend to that part of the business of the student body which cannot be transacted at the monthly meetings of that general assembly in chapel.

The Council meets twice each month to consider questions of interest to the student body. The limited size and democracy of election of this group contribute to its efficiency and representative character.

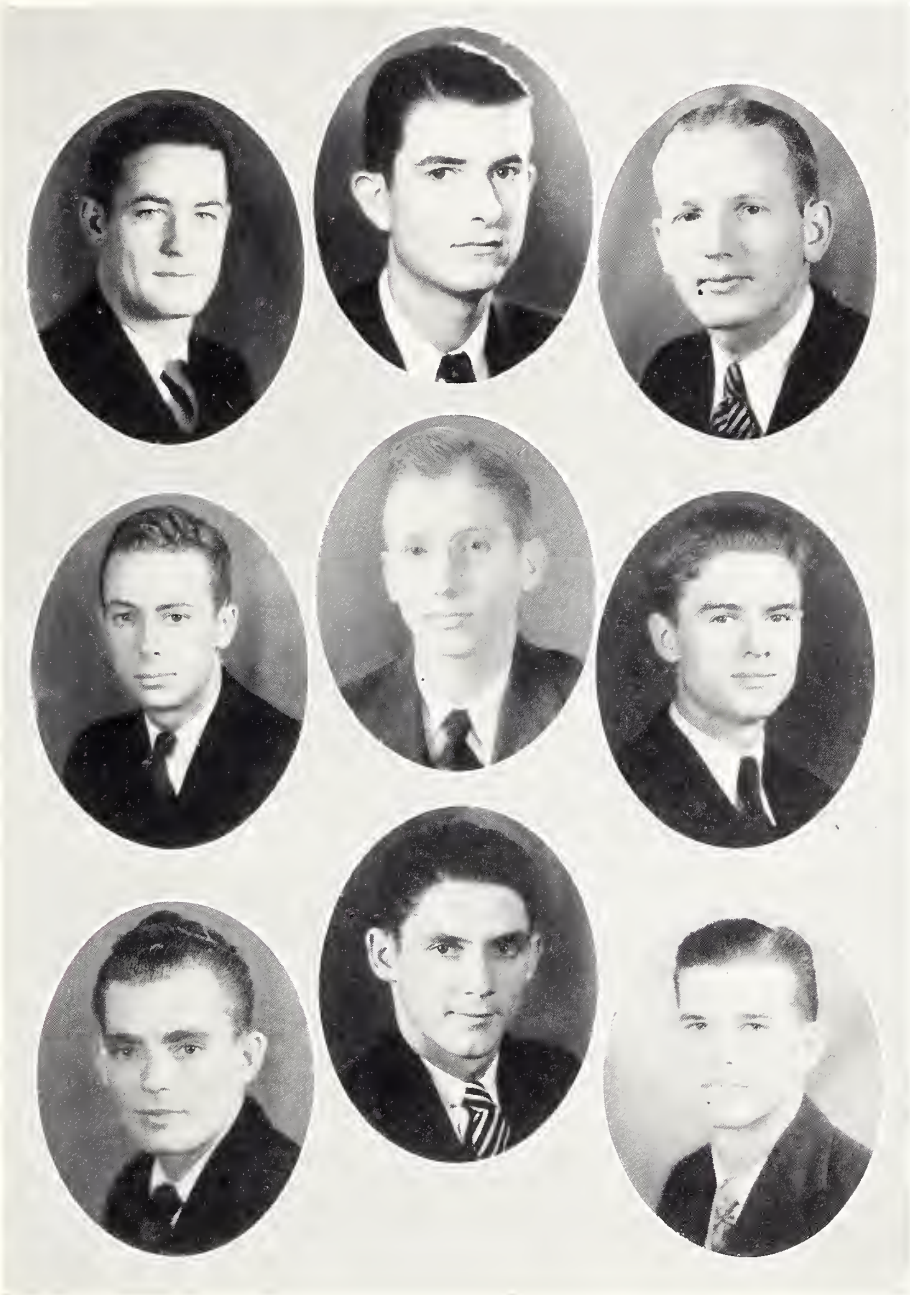

THE LYCEUM COMMITTEE

This committee, under the supervision of Professor Joseph A. Gamewell, plans for the excellent Lyceum attractions which are brought to the college at various times during the year. Programs of a highly artistic nature are presented in the college chapel.

Professor Joseph A. Gamewell

C. P. Jackson
W. Ray Johnson
J. H. Brown
Charles West

L. H. Monroe

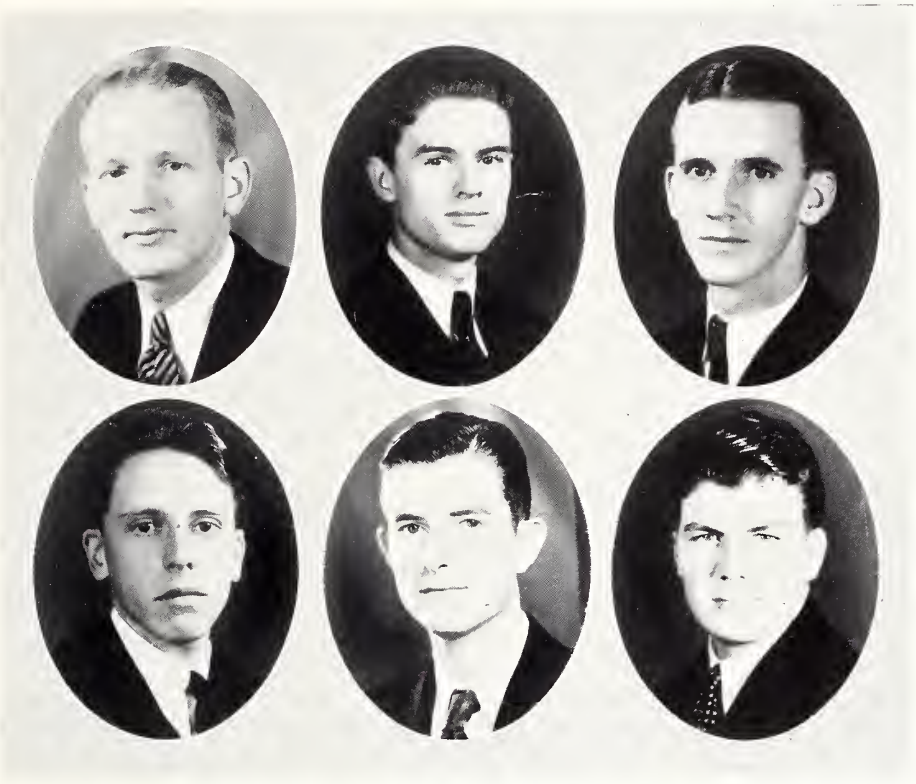

THE PRESS BUREAU

"There shall be a Press Bureau composed of all the members of the staffs of the various publications. It shall be the official news-distributing agency of the campus."—Article VI, Section 2, Constitution of the Student Body.

Officers

Marvin L. Holloway . . . . . *President*
R. W. Spears . . . . . *Vice-President*
J. B. Bennett . . . . . *Secretary-Treasurer*

The Executive Committee

C. H. Watson — G. S. Eubank
L. G. Hardin

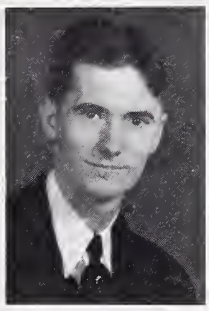
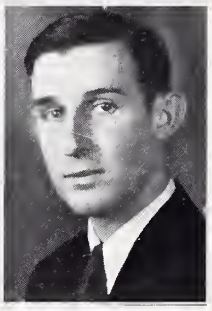

THE YOUNG MEN'S CHRISTIAN ASSOCIATION

Officers

Joseph L. Black . . . . . *President*
R. Wright Spears . . . . . *Vice-President*
Herbert Hucks . . . . . *Secretary*
Clarence R. Breedin . . . . . *Treasurer*

Cabinet

Freddie R. Atkinson
John B. Bennett
George R. Bethea
Joseph L. Black
P. Bolt Bobo
M. Evans Boozer
C. Morgan Bowen
Clarence R. Breedin, Jr.
Allan R. Broome
Roy M. Butler
Fred Chewning
James M. Copeland
J. R. Cross
J. A. Dean
G. S. Eubank
J. B. Felder
M. S. Funderburk
C. E. Gilreath
J. M. Grantham
J. H. Graves, Jr.
L. G. Hardin
W. C. Herbert, Jr.
V. R. Hickman
J. E. Holler
Herbert Hucks
J. Gordon Hughes
E. C. Lancaster
J. J. Little
J. H. Martin
R. W. Spears
C. H. Watson
C. L. Woodard

THE Y. M. C. A. HANDBOOK—1932-1933

John B. Bennett . . . . . *Editor*
E. C. Lancaster . . . . . *Business Manager*

R. Wright Spears
Editor-in-Chief

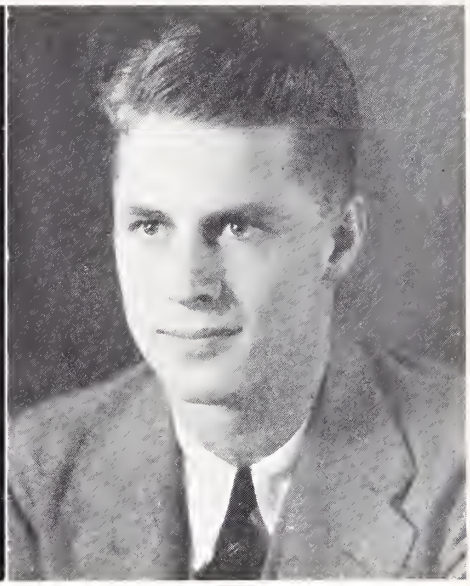

J. Beverly Montgomery
Business Manager

THE BOHEMIAN

The Year Book of Wofford College

Volume XXVI, 1933

Staff

R. Wright Spears . . . . . *Editor-in-Chief*
J. Beverly Montgomery . . . . . *Business Manager*
B. H. Brown, Jr. . . . . *Advertising Manager*
C. Hugh Watson . . . . . *Senior Section Editor*
George R. Bethea . . . . . *Art Editor*
J. Everett Spell . . . . . *Feature Editor*
Clarence R. Breedin . . . . . *Photographic Editor*
T. F. Watson . . . . . *Athletic Editor*
John B. Bennett . . . . . *Organizations Editor*
Richard F. Cecil . . . . . *Assistant Editor-in-Chief*
Grover B. Eaker . . . . . *Assistant Business Manager*

M. L. Holloway
Editor-in-Chief

J. B. Bennett
Business Manager

THE OLD GOLD AND BLACK

PUBLISHED BI-WEEKLY BY THE STUDENTS OF WOFFORD COLLEGE

Entered as Second-Class Matter on October 1, 1917, at Spartanburg, South Carolina, Under Act of March 3, 1879.

Subscription Rates: $1.00 a Year—Advertising Rates on Application.

THE OLD GOLD AND BLACK STAFF

Editorial Department

Marvin L. Holloway, *Editor-in-Chief*

John C. Rousseau.....Assistant Editor
Herbert Hucks.....Associate Editor
C. Hugh Watson.....News Editor
T. H. Diseker.....Alumni Editor
J. R. Lyles.....Sports Editor
B. H. Brown.....Assistant Sports Editor
F. R. Atkinson.....Exchange Editor
John B. Cannon.....Feature Editor

Business Department

John B. Bennett, *Business Manager*

Graham S. Eubank.....Advertising Manager
James M. Copeland.....Circulation Manager
H. C. Patterson.....Assistant Circulation Manager
Charles E. Gilreath.....Assistant Circulation Manager

JOHN G. ROUSSEAU
Editor-in-Chief

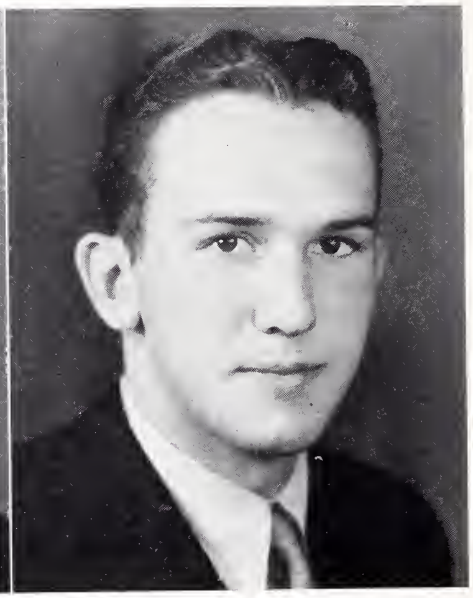

JULIEN M. HUMPHRIES
Business Manager

Wofford College Journal

Established 1889

STAFF

John G. Rousseau.....Editor-in-Chief
Julian M. Humpheries..Business Manager
T. H. Diseker.....Literary Editor
Richard F. Cecil.....Literary Editor
Freddie R. Atkinson.....Exchange Editor
Herbert Hucks.....Circulation Manager
L. Glenn Hardin.....Circulation Manager

Entered as second-class matter at the postoffice, Spartanburg, S. C.

The Wofford College Journal is published four times a year, on the fifteenth of the month, by the student body.

Subscription rate, $1.25 per year.

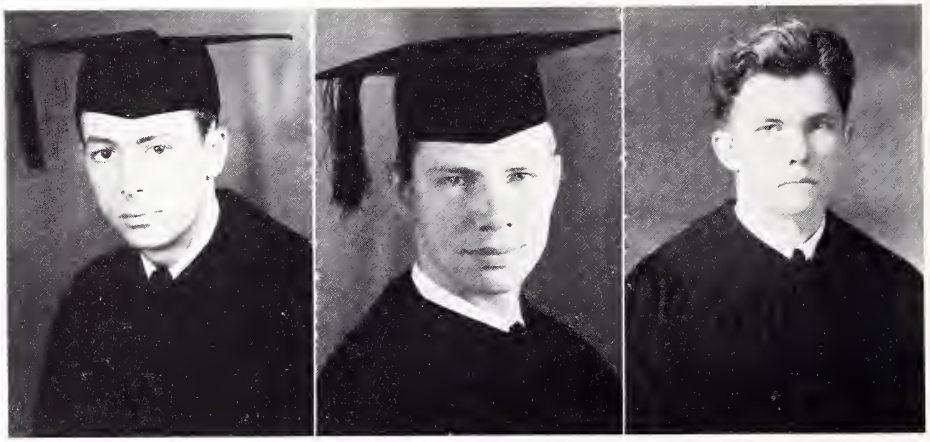

A. B. Bullington
President
First Term

G. J. Foster
President
Second Term

J. P. Chick
President
Third Term

CALHOUN LITERARY SOCIETY

Officers

First Term

A. B. Bullington . . . . . *President*
S. B. Roper . . . . . *Vice-President*
G. N. Trakas . . *Corresponding Secretary*
C. A. Holland . . . *Recording Secretary*
J. O. Holt . . . . . *Treasurer*
B. C. Boyd . . . . . *First Critic*
R. O. Brownlee . . . . . *Second Critic*
T. F. Shuler . . . . . *First Censor*
J. M. Grantham . . . . . *Second Censor*

Second Term

G. J. Foster . . . . . *President*
J. H. Lovelace . . . . . *Vice-President*
H. G. Banks . . . *Corresponding Secretary*
J. I. Brownlee . . . . *Recording Secretary*
J. O. Holt . . . . . *Treasurer*
C. E. Fine . . . . . *First Critic*
P. E. Gregory . . . . . *Second Critic*
P. W. Littlejohn . . . . . *First Censor*
C. F. Page . . . . . *Second Censor*

Third Term

J. P. Chick . . . . . *President*
H. B. Farr . . . . . *Vice-President*
J. W. Simpson . . *Corresponding Secretary*
C. B. Simpson . . . . *Recording Secretary*
J. O. Holt . . . . . *Treasurer*
L. P. Thompson . . . . . *First Critic*
R. H. Thomson . . . . . *Second Critic*
L. T. Ligon . . . . . *First Censor*
J. C. Goldson . . . . . *Second Censor*

CALHOUN LITERARY SOCIETY

ROSTER

A. B. BULLINGTON
H. G. BANKS
B. C. BOYD
M. C. BRANNON
J. M. BROWNLEE
J. L. BROWNLEE
G. A. CARRUTH
J. P. CHICK
H. G. CROME
L. R. EDWARDS
H. B. FARR
G. J. FOSTER
C. E. FINE
J. T. FLYNN
J. M. GRANTHAM
P. E. GREGORY
J. E. GOLDSON
C. A. HOLLAND
J. O. HOLT
J. H. LOVELACE
P. W. LITTLEJOHN
L. T. LIGON
J. H. MOORE
C. F. PAGE
S. B. ROPER
T. F. SHULER
J. W. SIMPSON
C. B. SIMPSON
G. N. TRAKAS
L. T. THOMPSON
R. H. THOMSON

J. L. Black
President
First Term

J. A. Dean
President
Second Term

P. B. Bobo
President
Third Term

CARLISLE LITERARY SOCIETY

Officers

First Term

J. L. Black . . . . . *President*
P. B. Bobo . . . . . *First Critic*
J. A. Dean . . . . . *Second Critic*
E. C. Lancaster . . . . . *Secretary*
R. W. Spears . . . . . *First Censor*
M. E. Boozer . . . . . *Second Censor*
H. C. Gossett . . . . . *Treasurer*
A. B. Wolfe . . . *Keeper of the Archives*
R. Cross . . . . *Corresponding Secretary*
G. R. Bethea . . . . . *Third Censor*

Second Term

J. A. Dean . . . . . *President*
R. W. Spears . . . . . *Vice-President*
M. E. Boozer . . . . . *Secretary*
H. C. Gossett . . . . . *Treasurer*
W. O. Whetsell . . . . . *First Critic*
C. F. Powell . . . . . *Second Critic*
J. H. Brown . . . . . *First Censor*
J. H. Martin . . . . . *Second Censor*
R. Cross . . . . . *Third Censor*
R. E. Ward . . . . *Keeper of the Archives*
T. E. Jones . . . . *Corresponding Secretary*

Third Term

P. B. Bobo . . . . . *President*
J. H. Brown . . . . . *Vice-President*
R. E. Ward . . . . . *Secretary*
H. C. Gossett . . . . . *Treasurer*
J. A. Dean . . . . . *First Critic*
R. W. Spears . . . . . *Second Critic*
J. L. Black . . . . . *First Censor*
A. W. Williamson . . . . *Second Censor*
H. G. Nesbitt . . . . . *Third Censor*
Ben Houck . . . . *Keeper of the Archives*
V. R. Hickman . . *Corresponding Secretary*

CARLISLE LITERARY SOCIETY

ROSTER

J. L. BLACK
R. W. SPEARS
J. H. BROWN
J. A. DEAN
K. ELLIS
P. B. BOBO
C. F. POWELL
E. C. LANCASTER
W. O. WHETSELL
C. H. MOODY
M. E. BOOZER
G. H. GOSSETT
A. W. WILLIAMSON
J. H. MARTIN
W. R. GRIGG
W. D. COGGINS
G. A. BAKER
A. N. PARK
L. M. CECIL
G. R. BETHEA
V. R. HICKMAN
J. R. CROSS
W. M. MOODY
H. G. NESBITT
A. R. BROOME
R. E. WARD
T. E. JONES
J. R. GRIFFEN
W. A. ANDERSON
ED BROWN
BEN HOUCK
J. L. TOLBERT
J. K. HINSON
M. C. WAY, JR.
E. P. BELL
A. E. HENDLEY
F. H. HERLONG
C. L. FLOYD
J. R. LOVE
G. H. VAUGHN
H. C. MCNEIL
T. C. REED
F. R. FANNING
L. A. BROOKS
J. C. WOOD
P. R. WHITTEN
D. GALLOWAY

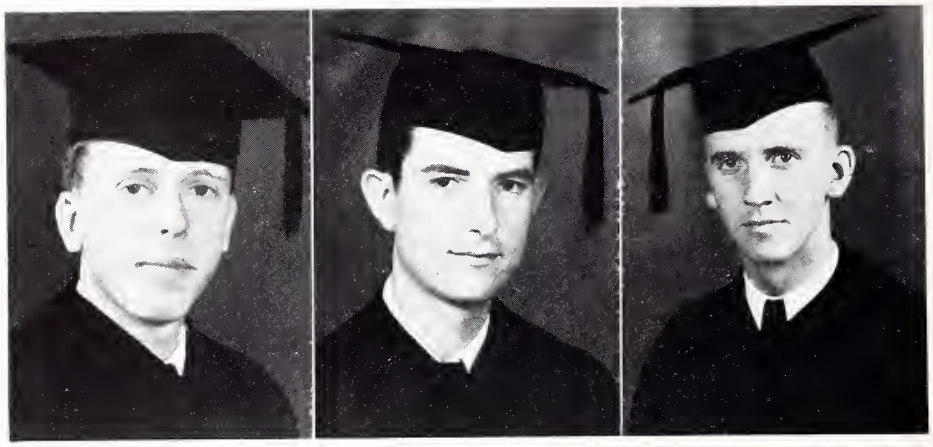

C. Hugh Watson
President
First Term

Graham S. Eubank
President
Second Term

John B. Bennett
President
Third Term

PRESTON LITERARY SOCIETY

Officers

First Term

C. Hugh Watson . . . . . *President*
Graham S. Eubank . . . . *Vice-President*
Carl J. Sanders . . . . . *First Critic*
Marvin L. Holloway . . . . *Second Critic*
Clarence R. Breedin . . . . . *Censor*
J. B. Felder . . . . . *Secretary*
T. M. Bennett . . . . *Sergeant-at-Arms*
Herbert Hucks . . . . . *Treasurer*

Second Term

Graham S. Eubank . . . . . *President*
John B. Bennett . . . . . *Vice-President*
C. H. Watson . . . . . *First Critic*
Carl J. Sanders . . . . . *Second Critic*
Fred Chewning . . . . . *Censor*
T. H. Diseker . . . . . *Secretary*
John J. Little . . . . . *Sergeant-at-Arms*
Herbert Hucks . . . . . *Treasurer*

Third Term

John B. Bennett . . . . . *President*
Marvin L. Holloway . . . *Vice-President*
Tom H. Diseker . . . . . *First Critic*
James R. Lyles . . . . . *Second Critic*
C. Morgan Bowen . . . . . *Censor*
J. Gordan Hughes . . . . . *Secretary*
Fred R. Atkinson . . . *Sergeant-at-Arms*

PRESTON LITERARY SOCIETY

ROSTER

J. M. Ansel
F. R. Atkinson
H. E. Barnett
D. W. Bennett
J. B. Bennett
T. M. Bennett
J. C. Boswell
J. Brown
T. Brown
C. M. Bowen
C. R. Breedin
R. M. Butler
C. M. Campbell
J. Cannon
J. M. Cannon
M. Cannon
M. C. Chandler
F. Chewning
J. M. Copeland
W. R. Comer
J. W. Crocker
G. Davidson
T. H. Diseker
C. G. DuBose
R. N. DuBose
L. Webb
W. W. Eaddy
G. S. Eubank
J. B. Felder
L. E. Freeman
L. M. Galloway
W. T. Gibson
C. E. Gilreath
R. O. Glauzier
F. R. Hartzog
C. L. Heckard
W. H. Henley
W. C. Herbert
H. D. Herring
M. L. Holloway
H. Hucks, Jr.
J. G. Hughes
C. C. Hurst
J. H. Kelley
J. H. King
J. B. Koon
P. T. Lancaster
F. M. Lineberger
J. J. Little
J. R. Lyles, Jr.
J. E. McFadden
J. K. Webb
B. W. White
L. T. McCollum
M. P. Mason
P. F. Maness
S. B. Mitchell
A. R. Nicholson
R. L. Norrell
J. W. Norton
W. F. Olliff
H. C. Patterson
R. L. Phillips
B. W. Pinson
J. E. Powell
W. C. Prince
R. Robertson
D. Sassard
C. J. Sanders
G. M. Schreyer
T. C. Shuler
C. Smith
J. E. Spell
E. Strait
B. F. Teal
R. C. Tindall
W. J. Tolleson
R. M. Turner
C. H. Watson
T. A. Willis

JOHN G. ROUSSEAU
President
First Term

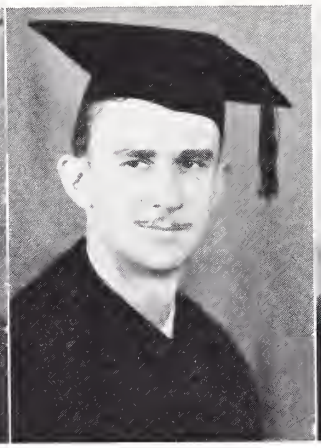

L. C. BREEDEN
President
Second Term

C. L. WOODARD
President
Third Term

SNYDER LITERARY SOCIETY

OFFICERS

First Term

J. G. ROUSSEAU . . . . . *President*
L. C. BREEDEN . . . . . *Vice-President*
C. B. LITTLEJOHN . . . . . *Secretary*
H. S. PARNELL . . . . . *First Critic*
J. M. HUMPHERIES . . . . . *Treasurer*
B. H. BROWN, JR. . . . . *Second Critic*
M. S. FUNDERBURKE . . . . . *First Censor*
H. H. CRUM . . . . . *Second Censor*
W. B. LATIMER . . . . . *Secretary*
J. H. GRAVES . . . . . *Secretary*

Second Term

L. C. BREEDEN . . . . . *President*
B. M. OLIVER . . . . . *Vice-President*
C. B. LITTLEJOHN . . . . . *Secretary*
J. M. HUMPHERIES . . . . . *Treasurer*
R. W. HUMPHREY . . . . . *First Critic*
S. O. CANTEY . . . . . *Second Critic*
B. H. BROWN . . . . . *First Censor*
H. H. CRUM . . . . . *Second Censor*
G. B. EAKER . . . . . *Recording Secretary*
W. M. ANDERSON . *Corresponding Secretary*

Third Term

C. L. WOODARD . . . . . *President*
J. G. ROUSSEAU . . . . . *Vice-President*
G. B. EAKER . . . . . *Secretary*
J. M. HUMPHERIES . . . . . *Treasurer*
H. S. PARNELL . . . . . *First Critic*
J. T. HARDY . . . . . *Second Critic*
W. M. ANDERSON . . . . . *First Censor*
J. M. GAULT . . . . . *Second Censor*
C. B. LITTLEJOHN. . . . *Recording Secretary*
H. HARLEY . . . . *Corresponding Secretary*

SNYDER LITERARY SOCIETY

ROSTER

W. S. ADAMS
W. M. ANDERSON
W. P. BERRY
J. D. BLANTON
L. C. BREEDEN
B. H. BROWN
J. P. CALDWELL
S. O. CANTEY
H. H. CRUM
C. J. CRYDER
G. B. EAKER
J. M. EPPS
M. S. FUNDERBURK
C. B. FELDER
J. H. GRAVES
TOM GORE
J. M. GAULT
E. W. HARDIN
L. G. HARDIN
J. T. HARDY
H. HARLEY
CECIL HAWES
J. E. HOLLER
B. HOOVER
R. W. HUMPHREY
J. M. HUMPHERIES
JOE JOYNER
C. L. KING
L. M. LARK
W. B. LATIMER
C. B. LITTLEJOHN
B. H. LOVE, JR.
W. MCCRAVEY
H. MOOREHEAD
J. MULLIKIN
B. M. OLIVER
E. W. PAGE
H. S. PARNELL
J. H. PLAYER
R. PEEPLE
J. G. ROUSSEAU
J. M. SANDERS
JOE SMITH
J. B. SMITH
J. E. SMITH
B. T. TEAL
P. THOMASSON
TOMPKINS
ULMER
C. L. WOODARD
C. S. FLOYD
B. D. COLCLOUGH
W. E. SOUTHER
A. SINGLETON

PI KAPPA DELTA

National Honorary Forensic Fraternity

South Carolina Alpha Chapter

Founded at Ottawa University in 1912, Pi Kappa Delta now has one hundred and nineteen chapters. This organization is designed to stimulate progress in and promote the interest of intercollegiate forensic activities by encouraging a spirit of collegiate, fellowship, co-operation, and interest. Membership in the order is highly honorary, and is conferred upon those effectively representing the collge in intercollegiate oratory or debate.

Fratres in Facultate

Dr. W. L. Pugh — Dr. D. D. Wallace — Prof. K. D. Coates — Prof. W. R. Bourne

Fratres in Collegio

Officers

Julien M. Humphries . . . . . *President*
Wright Spears . . . . . *Vice-President*
Carl Sanders . . . . . *Secretary-Treasurer*

Seniors

C. J. Sanders — R. W. Spears

Juniors

J. M. Humpheries — C. L. Allen — C. G. DuBose — C. B. Littlejohn

Sophomores

R. W. Humphrey — J. H. Kelley

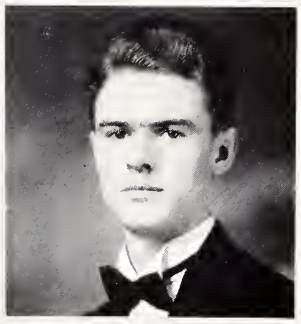

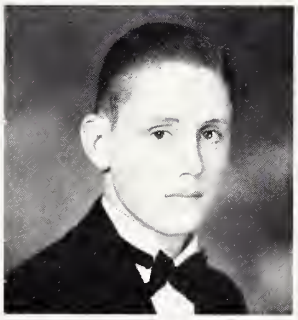
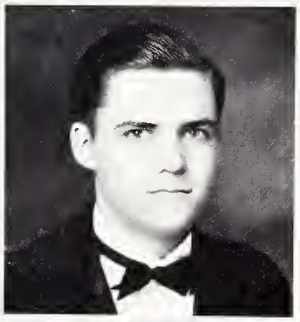

BLUE KEY

BLUE KEY is a national honorary fraternity which purposes to draw together, in each college or university where a chapter is located, the leaders of student life. The founders of the fraternity believe that such a group of leaders, unifying and relating the administration of all campus activities, are highly effective instruments of service.

The TERRIER BOOSTERS, Wofford's Chapter, claims its right to exist only on a basis of service to the college. The chapter, whose membership is limited to juniors and seniors, not to exceed thirty-five in number, meets twice monthly. Election to Blue Key is held to be a signal honor.

Faculty Advisor

Dean Arthur Mason DuPre

Honorary Members

President H. N. Snyder — Dr. Arthur G. Rembert — Prof. W. Chapman Herbert

Personnel

Officers

J. Beverly Montgomery . . . . . *President*
Wright Spears . . . . . *Vice-President*
Curtis Jackson . . . . . *Secretary*
J. G. Rousseau . . . . . *Treasurer*
M. L. Holloway . . . . . *Sergeant-at-Arms*

Seniors

J. B. Montgomery
M. L. Holloway
J. G. Rousseau
L. C. Breeden
J. L. Black
G. S. Eubank
E. C. Lancaster
J. A. Dean
T. H. Diseker
C. P. Jackson
L. H. Monroe
R. W. Spears
M. S. Funderburke

Juniors

Herbert Hucks
J. A. Bouknight
J. E. Holler
J. M. Humpheries
Richard Cecil
G. B. Eaker

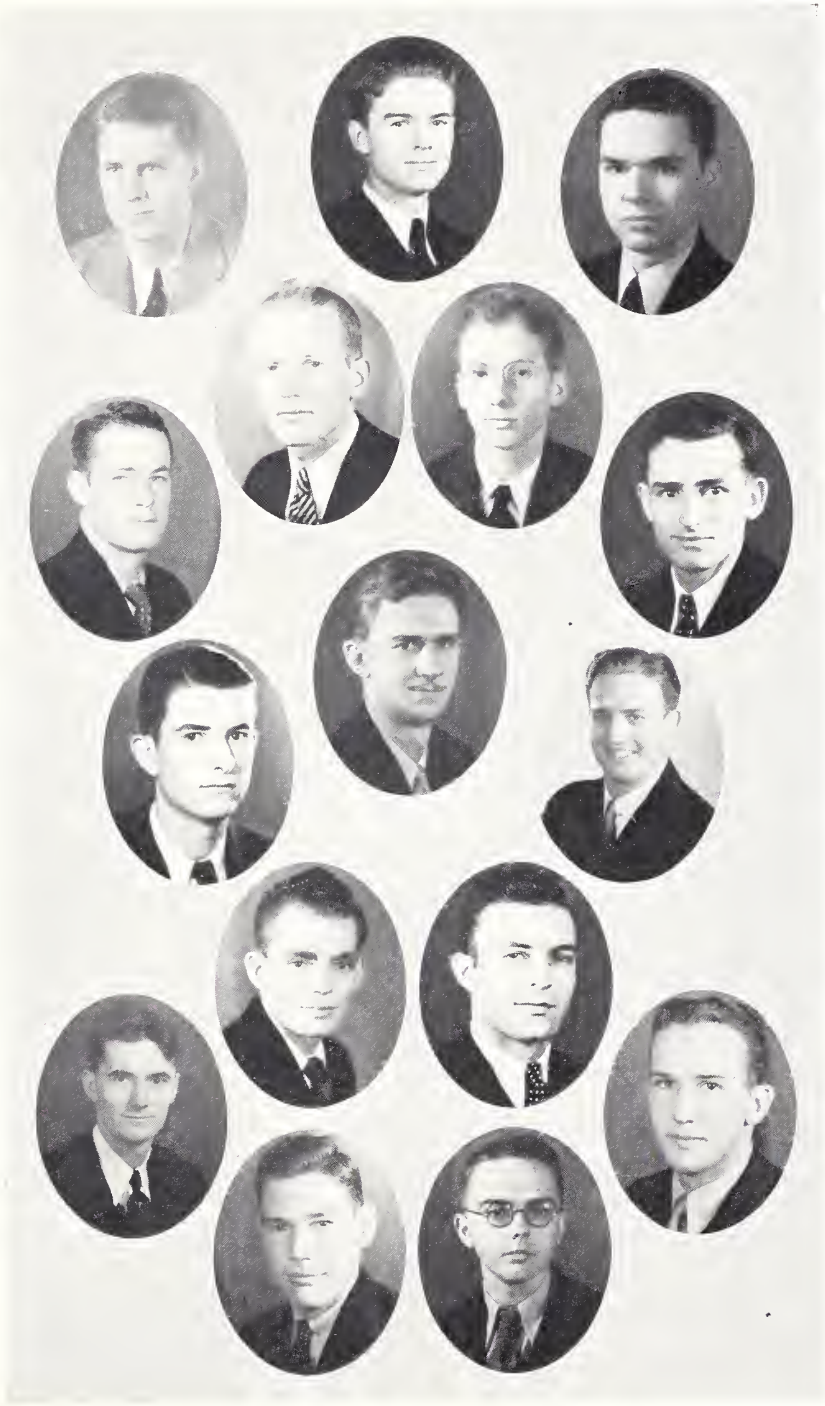

INTERNATIONAL RELATIONS CLUB

Officers

Marvin L. Holloway . . . . . *President*
C. Hugh Watson . . . . . *Vice-President*
John G. Rousseau . . . . . *Secretary*
Herbert Hucks, Jr. . . . . *Treasurer*

Roster

Seniors

Jordan A. Dean
J. L. Black
T. H. Diseker
John G. Rousseau
William T. Hendrix
James R. Lyles, Jr.
M. L. Holloway
C. Hugh Watson

Juniors

Richard F. Cecil
Herbert Hucks, Jr.
J. Gordon Hughes
Marvin Lark

Sophomores

B. H. Brown, Jr.
F. R. Atkinson
S. O. Cantey
L. Moffet Cecil
W. C. Herbert, Jr.
Albert Vermont

The International Relations Club is the only organization on the campus which honors especially general excellence in scholarship. An average of 90 is required of all men elected to membership, and this average must be maintained during one's affiliation with the club. I. R. C. has as honorary members the following faculty members: President H. N. Snyder, Dean A. M. DuPre, Dr. J. W. Harris, Dr. C. C. Norton, Dr. D. D. Wallace, Prof. William R. Bourne, Prof. C. S. Pettis, and Prof. Arcadius M. Trawick.

SIGMA UPSILON

National Honorary Literary Fraternity

"The Canterbury Club"

J. B. Montgomery . . . . . *President*
J. G. Rousseau . . . . . *Secretary-Treasurer*

Fratres in Facultate

Clarence C. Norton, Ph.D. John W. Harris, Ph.D.

Roster

Seniors

F. L. Banks
C. M. Bowen
T. H. Diseker
M. L. Holloway
E. C. Lancaster
J. B. Montgomery
J. G. Rousseau
R. W. Spears

Juniors

Richard Cecil

Sophomores

B. H. Brown, Jr.
J. B. Cannon
F. R. Atkinson, Jr.

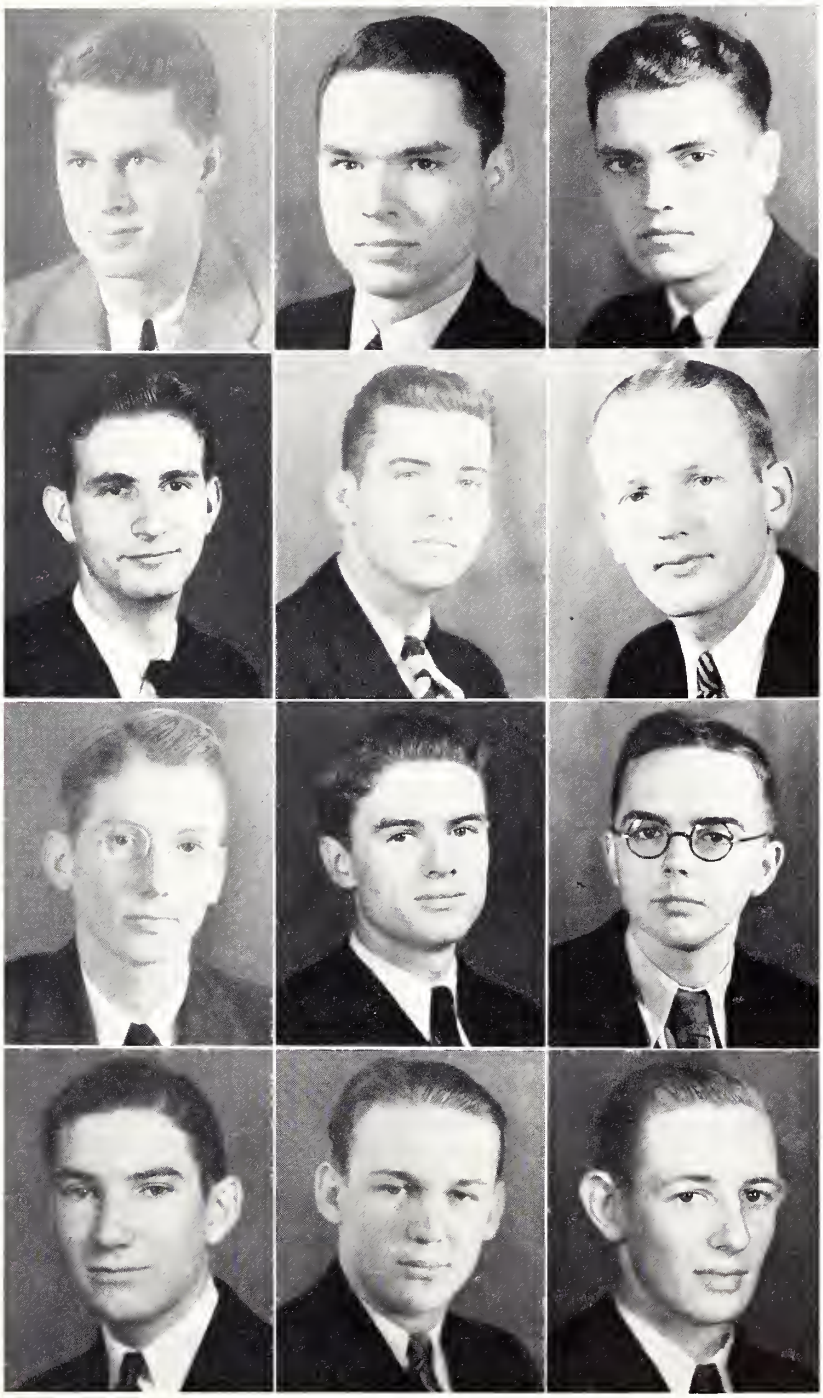

CHI BETA PHI

National Honorary Scientific Fraternity

Theta Chapter

Chi Beta Phi is a national honorary fraternity having chapters in various institutions throughout the United States. Theta Chapter was established at Wofford on May 23, 1925. The aims of the fraternity are to reward men for good scholarship in the Department of Science, to keep its members in touch with the advancements in this field, and to stimulate the spirit of research in Scientific matters among undergraduates. Theta Chapter holds regular meetings, and interesting discussions are had. High qualifications for membership are rigidly maintained in the Theta Chapter of Chi Beta Phi.

Fratres in Facultate

Dr. Coleman B. Waller — Prof. R. A. Patterson — Prof. C. S. Pettis

Fratres in Collegio

Personnel

Gilbert J. Foster . . . . . *President*
J. B. Montgomery . . . . *Vice-President*
T. H. Diseker . . . . . *Treasurer*
E. C. Lancaster . . . . . *Secretary*

Seniors

J. P. Chick
T. B. Scott
L. C. Breeden, Jr.
J. W. Keller
J. N. Spigel
B. M. Oliver, Jr.
R. C. Berry

Juniors

J. T. Riley
W. D. Coan
M. J. E. Brown
R. W. Leonard
George Price
J. F. Tindall
J. M. Lark, Jr.
M. S. Funderburk

Graduate Student

H. A. Allen

BETA PI THETA

Honorary French Fraternity

Jordan A. Dean . . . . . *President*
Floyd H. Banks . . . . . *Vice-President*
Herbert Hucks . . . . . *Secretary*
J. R. Lyles, Jr. . . . . *Local Editor*
R. F. Cecil . . . . . *Treasurer*
J. G. Hughes . . . . . *Corresponding Secretary*

Professor John L. Salmon
Faculty Advisor

Roster

John B. Cannon
L. Moffit Cecil
J. Russel Cross
William C. Herbert
Alvin V. Park
Albert Vermont
Floyd W. Crouch

THE STRATFORD PLAYERS

THE DRAMATIC CLUB

PERSONNEL

C. J. SANDERS . . . . . *President*
T. F. WATSON . . . . . *Vice-President*
C. E. GILREATH . . . . . *Secretary-Treasurer*

ROSTER

Seniors

J. G. ROUSSEAU
E. C. LANCASTER
J. B. MONTGOMERY
R. W. SPEARS
W. O. WHETSELL

Junior

C. B. LITTLEJOHN

Sophomores

A. R. BROOME
C. E. GILREATH
R. W. HUMPHREY
ALBERT VERMONT
S. O. CANTEY
T. M. BENNETT
J. H. KELLY

Freshmen

T. BROWN
J. BROWN
B. WHITE

DELTA PHI ALPHA

National Honorary German Fraternity

Alpha Chapter

(Founded at Wofford College)

Jordan A. Dean . . . . . *President*
W. Ray Johnson . . . . . *Vice-President*
W. Harold McKee . . . . . *Treasurer*
Herbert Hucks . . . . . *Secretary*

Roster

Oscar B. Able
James H. Brown, Jr.
James T. Fowler
C. Hugh Watson

The national German fraternity, founded at Wofford College by Dr. James Alburn Chiles, is very active and has gained much recognition in the honorary fraternity circles. Dr. Chiles is Grand President of the fraternity.

SCABBARD AND BLADE

National Honorary Military Fraternity

Ralph C. Berry . . . . . *Captain (President)*
John B. Bennett . . . . . *First Lieutenant (Vice-President)*
R. W. Spears . . . . . *Second Lieutenant (Treasurer)*
M. L. Holloway . . . . . *First Sergeant (Secretary)*

Roster

Albert B. Bullington
Graham S. Eubank
Curtis P. Jackson
Lewis E. Jett
William H. Jeanes
W. Ray Johnson
J. Beverly Montgomery
L. H. Monroe

Professor Price

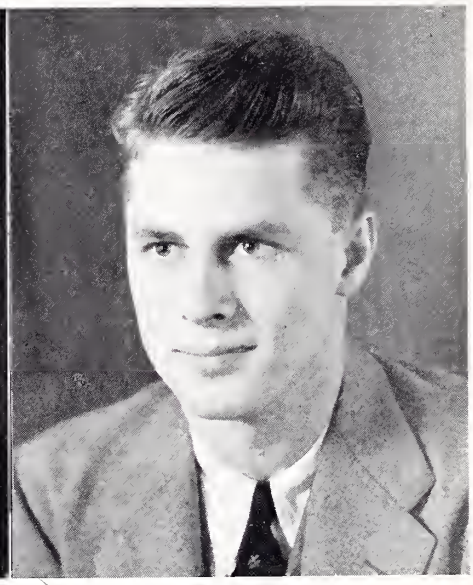

J. B. Montgomery

GLEE CLUB

Personnel

Officers

Prof. W. P. Price . . . . . *Director*
J. B. Montgomery . . . . . *Manager*
R. W. Spears . . . . . *Assistant Manager*

First Tenors

J. M. Copeland
H. Parnell
R. W. Spears
G. J. Jones
F. M. Lineberger
F. R. Hertzog
J. M. Sanders
C. Hawes
W. Adams
H. S. Farr

Second Tenors

B. Latimer
J. Lyles
M. A. Moseley
J. W. Norton
R. Humphrey
G. W. Price
R. O. Monk
A. N. Park
J. B. Cannon
A. R. Broome

First Basses

O. T. Teal
B. Allen
M. Bennett
F. Bomar
P. Littlejohn
A. M. Jamison
L. H. Monroe
L. Jennings
J. B. Montgomery
J. J. Little
J. B. Bennett
B. Lyles
C. C. West
J. K. Webb
J. Caldwell
J. E. Goodwin

Second Basses

H. Harley
W. C. Herbert
J. Hamilton
R. C. George
H. Kelley
W. F. Olliff
J. L. Stroud
R. M. Phillips

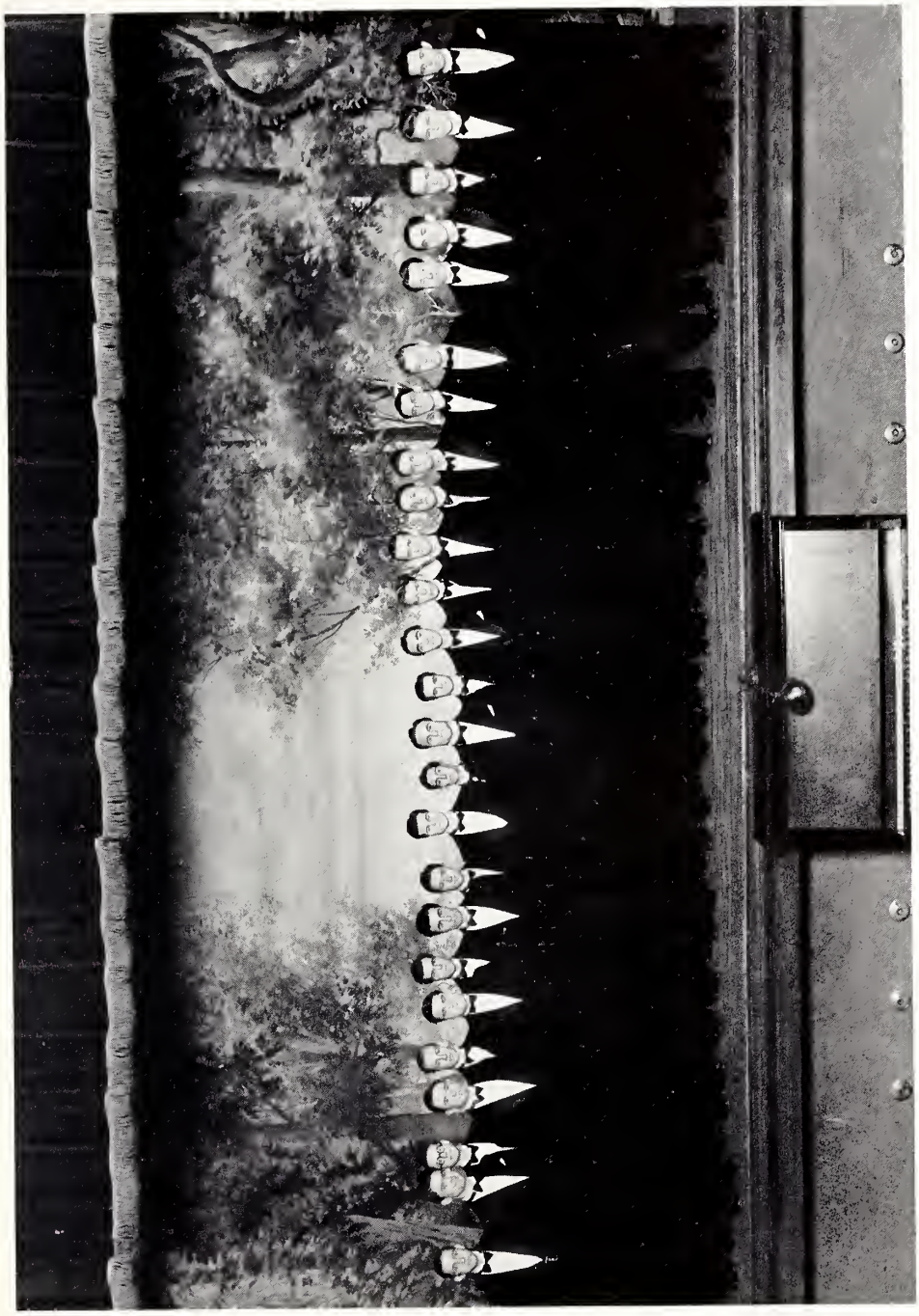

VARSITY DEBATING TEAM

JULIEN M. HUMPHERIES
President of the Debate Council

C. L. ALLEN

C. B. LITTLEJOHN

C. J. SANDERS

J. H. KELLY

R. W. SPEARS

C. G. DUBOSE

R. W. HUMPHREY

ALTERNATES

J. B. BENNETT

H. C. GOSSETT

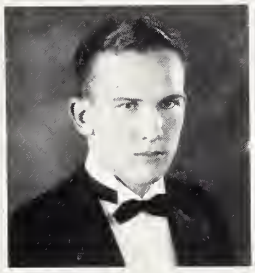

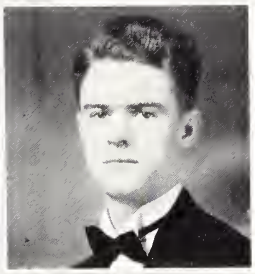

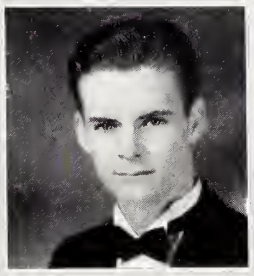

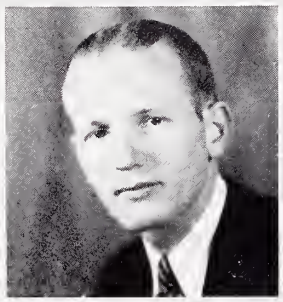

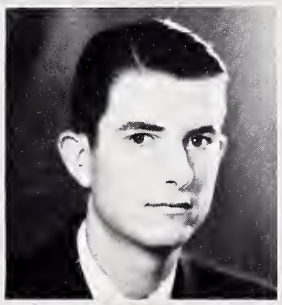

SENIOR ORDER OF GNOMES

The Senior Order of Gnomes was established in 1915.

"The purpose of this organization shall be to gather together the most prominent and influential members of the Senior Class, and to establish a goal for underclassmen which may be attained only by consecration to those things which make students of the highest calibre."—Article II, of the Constitution of the Senior Order of Gnomes.

JOSEPH L. BLACK, *Chairman*

R. WRIGHT SPEARS
CURTIS P. JACKSON

MARVIN L. HOLLOWAY
GRAHAM S. EUBANK

DELTA CHI ALPHA

Delta Chi Alpha is the National Honorary Ministerial Fraternity, which was founded in December, 1932.

FRATER IN COLLEGIO

DR. A. M. TRAWICK

JOHN B. BENNETT . . . . . *President*
R. WRIGHT SPEARS . . . . . *Vice-President*
C. MORGAN BOWEN . . . . . *Secretary*
J. L. BLACK . . . . . *Treasurer*

SENIORS

P. BOLT BOBO
C. J. SANDERS
C. R. BREEDIN, JR.
FRED CHEWNING
R. O. GLAUZIER
C. L. WOODARD
G. S. EUBANK
CARL MOODY

JUNIORS

M. E. BOOZER*
R. W. GRIGG
J. H. MARTIN*
C. L. ALLEN
G. A. BAKER
T. J. GREGORY*

SOPHOMORES

A. R. BROOME
V. R. HICKMAN
R. V. MCGUIRE*
T. E. JONES

PLEDGES

P. MANESS
R. PHILLIPS*
D. SASSARD
CONRAD HURST*
C. E. STRAIT
R. N. DUBOSE

*Picture not in panel.

COLLEGE MARSHALS

J. M. Grantham . . . . . *Calhoun*
C. A. Holland, Jr. . . . . *Calhoun*
*J. I. Brownlee . . . . . *Calhoun*
*T. Fanning . . . . . *Carlisle*
E. D. Ward . . . . . *Carlisle*
T. E. Jones . . . . . *Carlisle*
H. Hucks . . . . . *Preston*
P. Maness . . . . . *Preston*
L. M. Galloway . . . . . *Preston*
M. S. Funderburke . . . . . *Snyder*
W. B. Latimer . . . . . *Snyder*
B. Smith . . . . . *Snyder*

*Picture not in panel.

PARTICIPANTS IN THE ORATORICAL CONTEST

*P. G. Smith . . . . . *Calhoun*
H. C. Gossett . . . . . *Carlisle*
E. C. Lancaster . . . . . *Carlisle*
C. H. Watson . . . . . *Preston*
M. L. Holloway . . . . . *Preston*

Winner and Representative in State Oratorical Contest: C. H. Watson

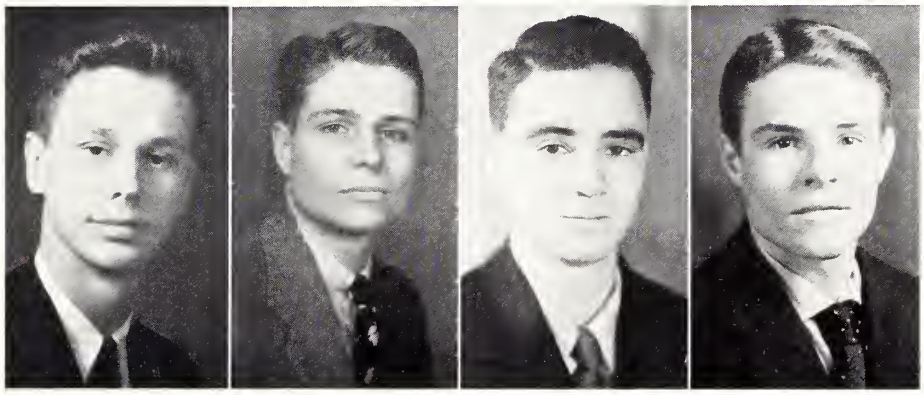

FRESHMAN DEBATING TEAM

W. Hardin, R. M. Turner, D. R. McLeod, J. M. Ansel

Alternates: P. Maness and D. T. Teal

*Picture not in panel.

Participants in the Sophomore Exhibition

*R. O. Brownlee, *Calhoun*
F. H. Shuler, *Calhoun*
A. R. Broome, *Carlisle*
R. Cross, *Carlisle*
J. H. Kelly, *Preston*
J. M. Cannon, *Preston*
R. W. Humphrey, *Snyder*
C. S. Floyd, *Snyder*

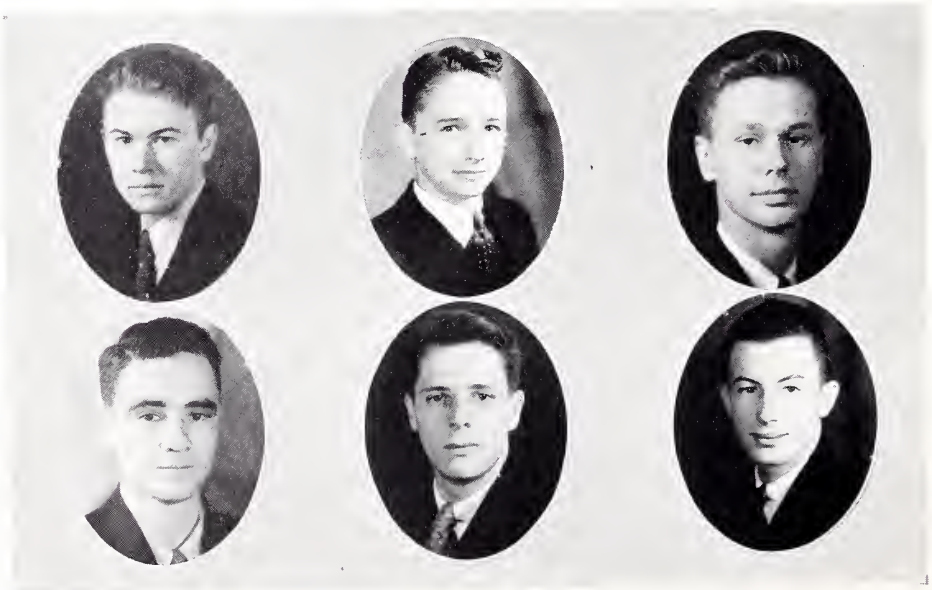

Freshman Declaimers

D. R. McLeod, *Calhoun*
*L. T. Thompson, *Calhoun*
*W. Bell, *Carlisle*
J. R. Love, *Carlisle*
D. Sassard, *Preston*
G. H. Davidson, *Preston*
P. F. Thomasson, *Snyder*
W. Hardin, *Snyder*

*Picture not in panel.

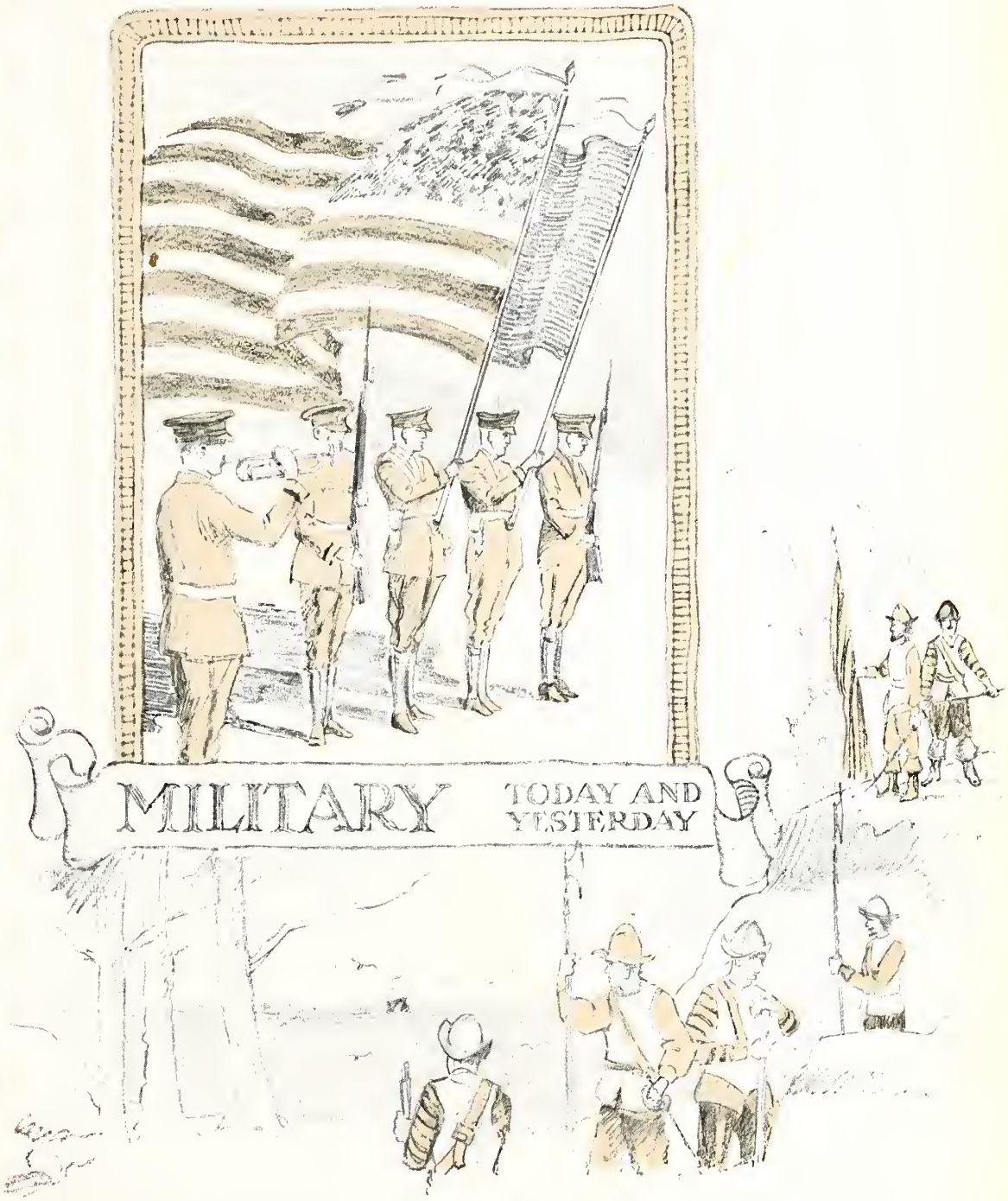
MILITARY
TODAY AND
YESTERDAY

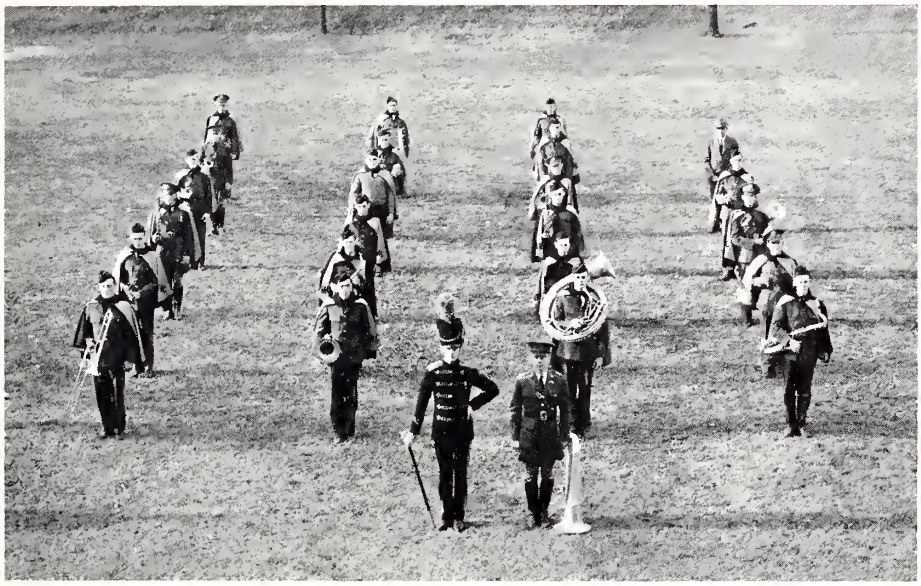

THE WOFFORD COLLEGE BAND

J. B. Montgomery . . . . . *Cadet Captain*
T. F. Watson . . . . . *Cadet First Lieutenant*
Mr. S. J. Bishop . . . . . *Director*

Sergeants

T. H. Gore, *Drum Major*
J. M. Copeland
J. K. Webb
J. H. Martin

Sophomores

L. E. Freeman
C. E. Gilreath
R. B. Hicks
L. Hunter
A. R. Broome
W. B. Latimer
J. B. Cannon
S. B. Mitchel
B. H. Tucker

Freshmen

W. P. Berry
J. W. Brooks
T. M. Brown
J. E. Goldson
W. M. Cannon
R. Fike
J. S. Hamilton
B. Houck
J. H. King
J. M. Fowell
C. H. Robinson

RESERVE OFFICERS' TRAINING CORPS

Battalion Staff

Professors of Military Science and Tactics

Captain H. F. Teate — Captain DeWitt C. Smith

Assistants in Military Science and Tactics

Sergeant William B. H. Campbell — Sergeant Walter B. Stewart

Cadet Officers

First Semester

Battalion Commander . . . . . J. L. Black, *Cadet Lieutenant-Colonel*
Battalion Executive Officer . . . . . A. B. Bullington, *Cadet Major*
Battalion Adjutant . . . . . W. B. Pollard, *Cadet Captain*
Battalion Personnel Adjutant . . . . . J. B. Bennett, *Cadet Captain*
Battalion Plans and Training Officer . . . . . C. R. Breedin, *Cadet Captain*
Battalion Intelligence Officer . . . . . R. W. Spears, *Cadet Captain*
Battalion Supply Officer . . . . . W. E. Boone, *Cadet Captain*
Captain of the Rifle Team . . . . . R. C. Berry, *Cadet Captain*
Captain of the Rifle Team . . . . . B. M. Oliver, *Cadet Captain*
Battalion Sergeant-Major . . . . . G. Baker, *Cadet Staff Sergeant*
Battalion Supply Sergeant . . . . . H. Gossett, *Cadet Staff Sergeant*

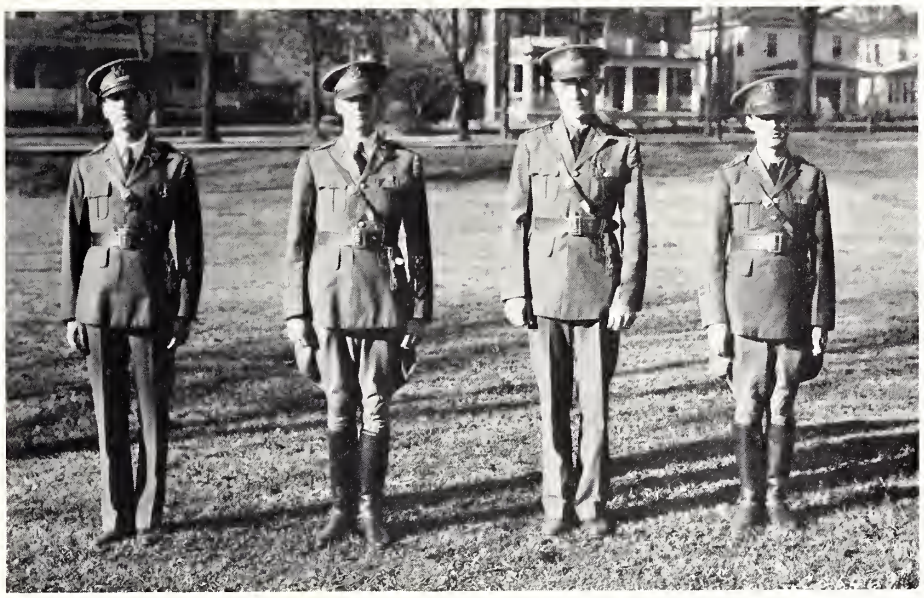

BATTALION STAFF

CADET OFFICERS

Second Semester

Battalion Commander

M. L. HOLLOWAY, *Cadet Lieutenant-Colonel*

Battalion Executive Officer

L. E. JETT, *Cadet Major*

Battalion Personnel Adjutant

J. B. BENNETT, *Cadet Captain*

Battalion Adjutant

W. B. POLLARD, *Cadet Captain*

Battalion Plans and Training Officer

C. R. BREEDIN, *Cadet Captain*

Battalion Intelligence Officer

R. W. SPEARS, *Cadet Captain*

Battalion Supply Officer

W. E. BOONE, *Cadet Captain*

Battalion Disciplinarian

J. P. CHICK, *Cadet Captain*

COMPANY "A"

Captains
W. H. Jeanes
R. C. Berry

First Sergeant
T. H. Diseker

First Platoon

First Lieutenant
G. S. Eubank

Second Lieutenants
L. H. Monroe
C. M. Bowen, Jr.

Platoon Sergeant
H. Hucks

Right Guide
W. M. Anderson

Left Guide
C. L. King

Corporals
B. H. Brown
C. West
James H. Kelly
Roy Robertson
H. W. Smith

Privates

G. R. Bethea
S. O. Cantey
L. M. Cecil
J. W. Crocker
B. T. Gault
R. C. George
L. R. Edwards
J. H. Graves
J. G. Hughes
P. C. Kemp
G. N. Trakas
A. B. Wolfe
W. S. Adams
H. E. Barrett
F. R. Fanning
E. P. Bell
J. B. Caldwell
R. D. Campbell
W. C. Cannon
G. H. Davidson
R. N. DuBose
W. W. Eaddy
R. G. Gallman
J. T. Hardy
C. L. Heckard
L. G. Jennings
J. G. Jones
P. T. Lancaster

Second Platoon

First Lieutenant
F. H. Banks

Second Lieutenants
J. H. Lovelace
J. Chick

Platoon Sergeant
C. B. Littlejohn

Right Guide
J. A. Bouknight

Left Guide
R. F. Cecil

Corporals
A. B. Wolfe
L. M. Galloway
R. W. Humphrey
H. C. Patterson

Privates

D. L. Benson
J. D. Blanton
C. M. Campbell
W. T. Gibson
T. C. Shuler
J. M. Mims
J. C. Wood
W. J. Tolleson
R. B. Edwards
C. B. Felder
D. W. Galloway
A. E. Hendley
J. B. Lybrand
B. H. Love, Jr.
B. W. White
T. M. Brown
J. E. Knotts
P. F. Maness
A. R. Nicholson
G. M. Schreyer
P. F. Thomasson
R. D. Waltrip
T. A. Willis
C. F. Floyd
T. C. Reed

COMPANY "B"

Captains
L. E. Jett
W. R. Johnson

First Sergeant
Grover B. Eaker

First Platoon

First Lieutenants
W. R. Johnson
C. F. Nantz

Platoon Sergeant
C. B. Mooneyham

Right Guide
R. A. Elliott

Left Guide
J. M. Humpheries

Corporals
J. H. Stroud
M. B. Jones
B. L. Allen
W. C. Herbert

Privates

B. L. Allen	H. S. Parnell	G. A. Carruth	C. L. Floyd	J. H. Mason
W. D. Coggins	W. R. Smith	T. D. Elmore	J. M. Gault	H. McChesney
L. G. Hardin	W. R. Anderson	E. S. Singleton	W. H. Hendley	E. W. Page
M. B. Jones	H. Banks	J. H. Epps	J. M. Little	J. McFadden
W. M. Moody	E. A. Capers	C. E. Fine	P. Littlejohn	R. M. Phillip

Second Platoon

First Lieutenant
T. B. Scott

Left Guide
J. F. Tindall

Platoon Sergeant
C. J. Sanders

Right Guide
R. M. Butler

Corporals
Dan W. McCravy
W. B. Lyles
G. F. Hyatt
J. M. Grantham

Privates

B. C. Boyd	R. V. Foster	H. D. Herring	W. E. Souther	B. Willingham
F. R. Hartzog	J. L. Blackwell	J. R. Love	H. T. Thompson	H. E. Vaughn
A. N. Park	M. C. Chandler	M. P. Mason	W. P. Tinsley	S. S. Wood
W. E. Petit	J. T. Flynn	R. O. Monk	R. M. Turner	J. B. King
J. R. Wyatt	J. R. Griffen	J. H. Moore	W. L. Williams	J. E. Goodwin

COMPANY "C"

Captains
M. L. Holloway
H. B. Farr

First Sergeant
D. W. Bennett

First Platoon

First Lieutenant
T. M. Smith

Right Guide
F. W. Crouch

Corporals
R. L. Norrell
F. R. Shuler
Albert Vermont
H. G. Wolfe

Platoon Sergeant
J. O. Holt

Privates

Joe Allen
F. R. Atkinson
W. C. Prince
J. J. Little
M. C. Smith
R. H. Walden
L. T. Thompson
J. M. Ansel
T. E. Brown
R. O. Brownlee
B. D. Colclough
T. R. Crider
J. L. Tolbert
J. C. Lynch
H. J. Crow
B. A. Hoover
J. B. Coon
J. C. Lyles
T. P. Mason
W. W. Tompkins
J. R. Mullikin
B. W. Pinson
F. N. Lineberger
J. M. Sanders
J. Simpson
J. E. Smith
D. T. Teal
W. Towe

Second Platoon

First Lieutenants
H. C. Wilson
F. Chewning

Right Guide
M. J. E. Brown

Left Guide
J. B. Felder

Corporals
H. H. Crum
J. L. Pollard
R. O. Brownlee
A. B. Green

Platoon Sergeant
A. C. Quattlebaum

Privates

T. W. Bonner
N. R. Fowler
V. C. Hickman
A. M. Leatherwood
H. L. Seidenspinner
J. E. Spell
W. M. Cannon
J. F. Walden
A. W. Williamson
J. A. Mason
D. R. McLeod
R. L. Simpson
J. B. Smith
C. E. Strait
J. W. Norton
R. W. Thomson
D. Sassard
B. F. Teal
B. Ulmer
M. C. Way
L. Webb
H. G. Nesbitt
P. R. Whitten
J. Player
C. G. DuBose
F. Bomar
C. F. Page
W. D. Brown
A. V. Smith

THE RIFLE TEAM

R. C. Berry . . . . . *Captain*
B. M. Oliver . . . . . *Captain*
H. B. Farr . . . . . *Coach*

W. B. Pollard	J. B. Montgomery
W. E. Boone	L. E. Jett
J. L. Pollard	J. M. Campbell
R. D. Campbell	C. B. Littlejohn
H. Moore	A. B. Bullington
C. L. King	J. Tolbert

Winner of the trophy offered for highest score by a member of the team: W. B. Pollard

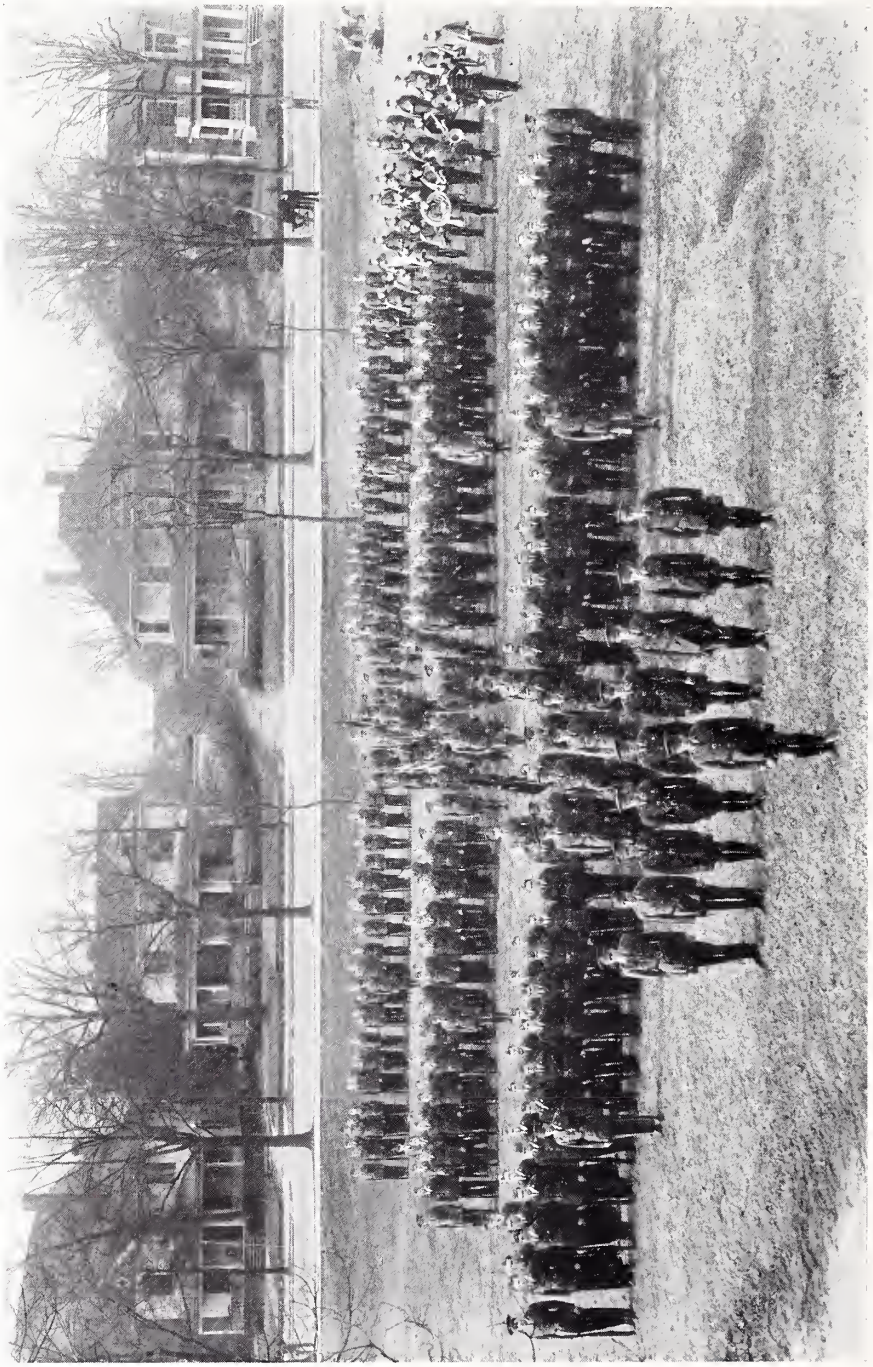

The Battalion

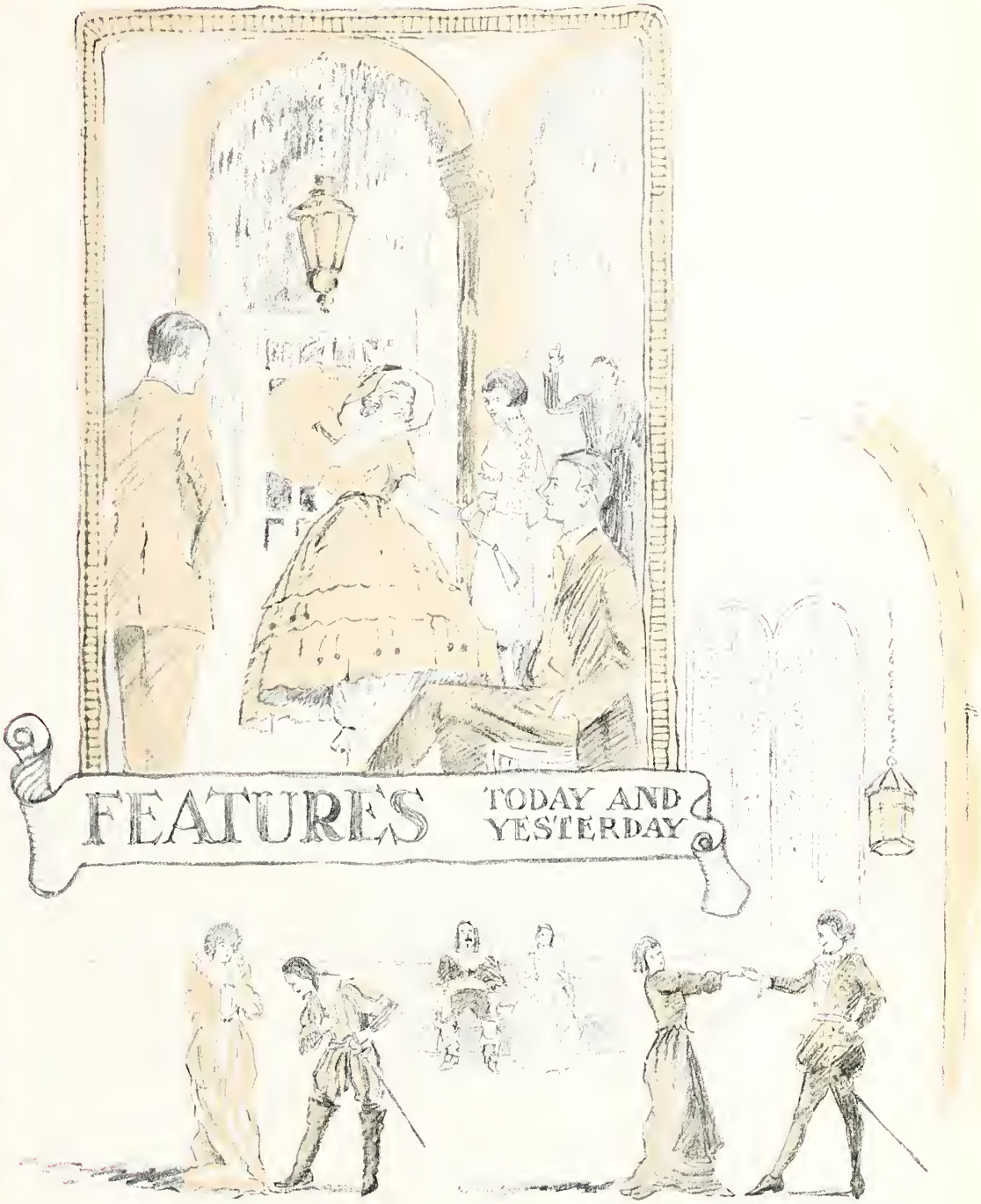
FEATURES
TODAY AND
YESTERDAY

Fraternities

ALPHA LAMBDA TAU

Kappa Chapter

Alpha Lambda Tau was founded at Oglethorpe University in 1921. Kappa Chapter of this fraternity was established at Wofford College on January 14, 1928.

Fratres in Urbe

E. C. Best
Joe Crawford
A. Bennett
J. N. Bennett
E. V. Peele
R. M. Dubard
T. H. Gault
M. B. Wilson, Jr.
A. A. Hollingsworth
Virgil Evans

Fratres in Collegio

Seniors

R. P. Culler
W. R. Johnson
M. A. Robinson
H. C. Wilson
W. H. McKee
J. R. Lyles, Jr.
J. K. Webb

Sophomores

Roy Robertson
H. W. Smith
M. S. Cely

Pledges

Joe Hamilton
Charles Allen
Ben Houck
B. H. Love
E. S. Singleton
Leroy Webb
Rufus Smith
Ben Boyd

DELTA SIGMA PHI

Psi Chapter

Delta Sigma Phi was founded at the College of the City of New York on December 10, 1899.
Psi Chapter of Delta Sigma Phi was established at Wofford College
on April 17, 1916.

Colors: White, Nile Green, and White

Flower: White Carnation

Fratres in Urbe

B. D. Alexander
J. W. Bagwell
T. J. Bruce
K. S. Covington
D. W. Willis
H. F. Murph
Alex Fleming, Jr.
O. T. Gallman
Ogden Geilfuss
E. A. Habel
J. G. Stalling
J. E. Murph
M. C. Pearson
J. W. Jeffries
B. H. Lancaster
J. H. Matthews
W. B. Miller
D. W. Murph
H. P. Park

Fratres in Collegio

Senior

James T. Fowler, Jr.

Juniors

Robert Leonard
A. C. Quattlebaum
D. J. C. Thomasson

Sophomores

H. S. Parnell
B. W. McCravy

Pledges

B. D. Colcolough
James Golson
P. F. Thomasson
A. D. Cudd, Jr.
Gilbert Jones, Jr.
John Brooks
John Mullikin

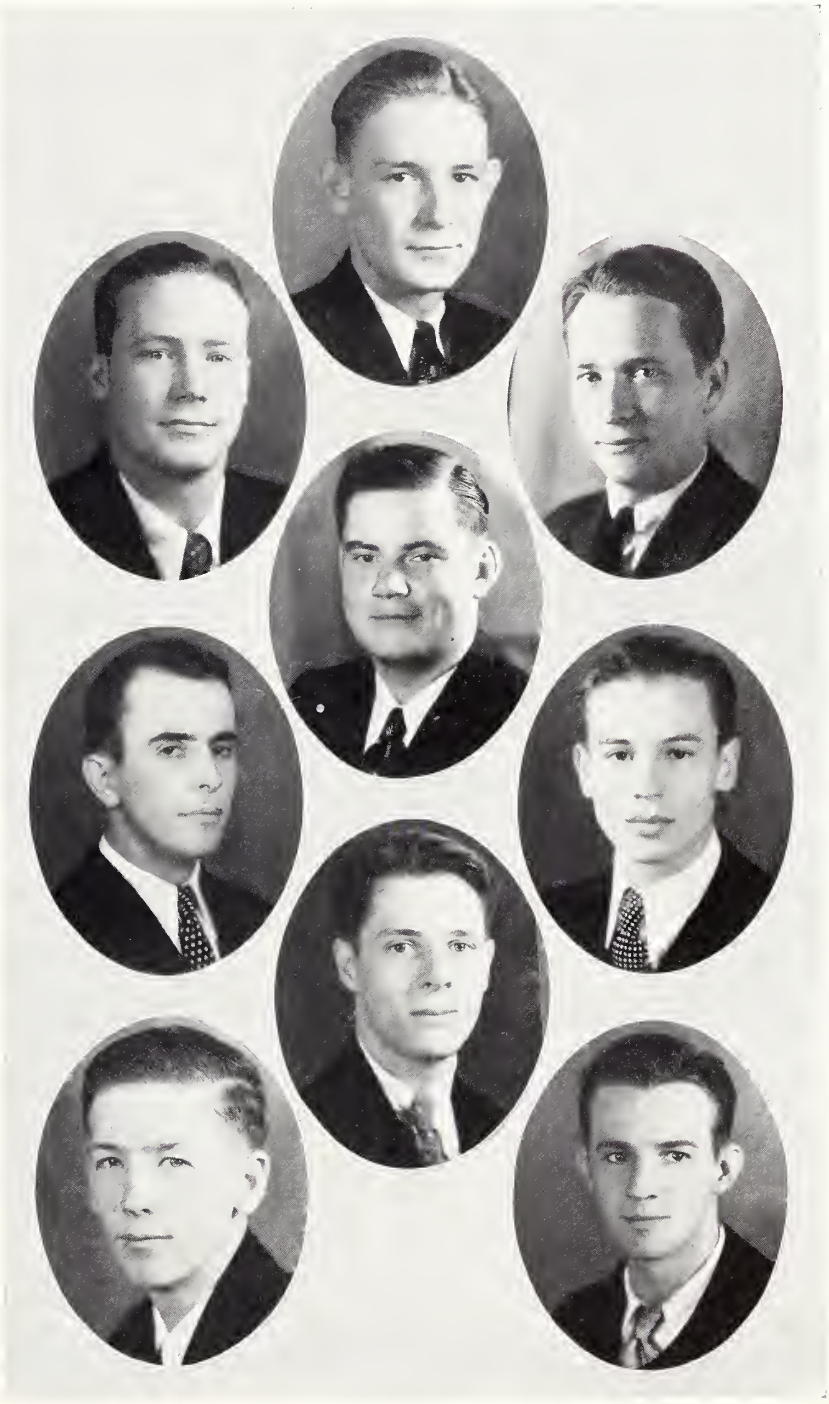

KAPPA ALPHA

The Kappa Alpha Order was founded at Washington College (now Washington and Lee University) on December 21, 1865. The chapter at Wofford was founded on February 23, 1869.

Colors: Crimson and Gold *Flowers:* Magnolia and Red Rose

Fratres in Urbe

J. O. Alderman
L. L. Allen
G. S. Brannon
W. J. Britton, Jr.
W. E. Burnett
A. S. Calvert
L. C. Cannon
C. H. Carlisle
Francis Carson
M. L. Cates
R. Z. Cates, Jr.
W. H. Clark
R. B. Cleveland
G. Cofield, Jr.
James Cofield
A. B. Copeland
F. H. Crews
R. L. Dargan
J. W. Day
E. Z. Dozier
W. N. Duncan
C. K. Earle
J. E. Edwards
J. O. Erwin
J. M. Friday
W. M. Fielder
J. B. Floyd
L. A. Grier
S. G. Hammond
L. B. Haynes
B. M. Haynes
D. E. Hydrick
J. L. Jeffries
C. A. Jeffries
L. E. Jennings
Dr. E. N. Gwathmey
B. Johnson
R. D. Hill
A. M. Law
H. A. Ligon, Jr.
W. P. Ligon
B. Manning
T. I. McGee
J. H. Montgomery
J. W. Montgomery
T. C. Montgomery
S. J. Nichols
C. L. O'Neale
C. L. O'Neale, Jr.
J. W. Page
L. W. Perrin
J. W. E. Prather
J. K. S. Ray
A. L. Rogers
W. A. Rogers
D. P. Sanders
A. O. Simpson
J. W. Simpson
L. W. Smith
J. Y. Smith
Y. W. Smith
C. F. Stickley
M. C. Stone
W. S. Thomason
T. R. Trimmier
K. H. Vaughan
R. D. Webb
Dick Williams
C. P. Wofford
A. A. Wright
John Staples

Fratres in Facultate

Dean A M. DuPre
Prof. J. A. Gamewell
Dr. D. D. Wallace

Fratres in Collegio

Seniors

J. Beverly Montgomery
Tom Lyles
Bill Carr
Andrew Jamison
J. G. Rousseau

Juniors

J. A. Few
Tom Willard

Sophomores

Ben Hill Brown, Jr.
Hane Crum
John H. Graves, Jr.

Pledges

Fleming Bomar
A. A. McLeod
C. J. Hawes
Dan McLeod
John W. Lyles
R. W. Thomson
W. B. Lyles
Wannamaker Hardin

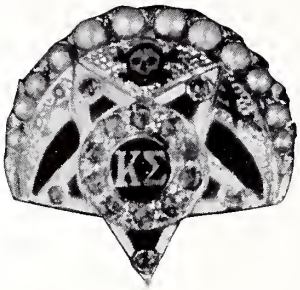

KAPPA SIGMA

Kappa Sigma was founded at the University of Bologna in 1400. The chapter at Wofford College was re-established in 1917, after having been inactive for a number of years, due to anti-fraternity regulations.

Colors: Scarlet, White, and Emerald Green *Flower: Lily-of-the-Valley*

Fratres in Urbe

J. H. Anderson
Dr. H. S. Black
C. F. Calhoun
J. E. Crawford
R. L. Crutchfield
L. Estis
B. Floyd
E. C. Gilmore
P. G. Harris
H. E. Heintish, Jr.
O. L. Herring
H. W. Johnson
S. T. Lanham
B. C. Lankford
D. W. Lawton
O. W. Leonard
R. E. Leonard
C. C. Moore
B. Lyles
J. C. Trimmier
L. G. Osborne
L. C. Palmer
R. P. Pell
M. K. Thackston
H. T. Shockley
T. B. Thackston
W. L. Walker

Frater in Facultate

Prof. Raymond A. Patterson

Fratres in Collegio

Senior

J. T. Riley

Juniors

R. A. Elliott
M. S. Funderburk
T. H. Gore

Sophomores

L. G. Hardin
W. T. Gibson
A. Wolfe

Pledges

W. Adams
J. Smith
R. Hoover
T. Teal
R. Nicholson
W. Thompkins

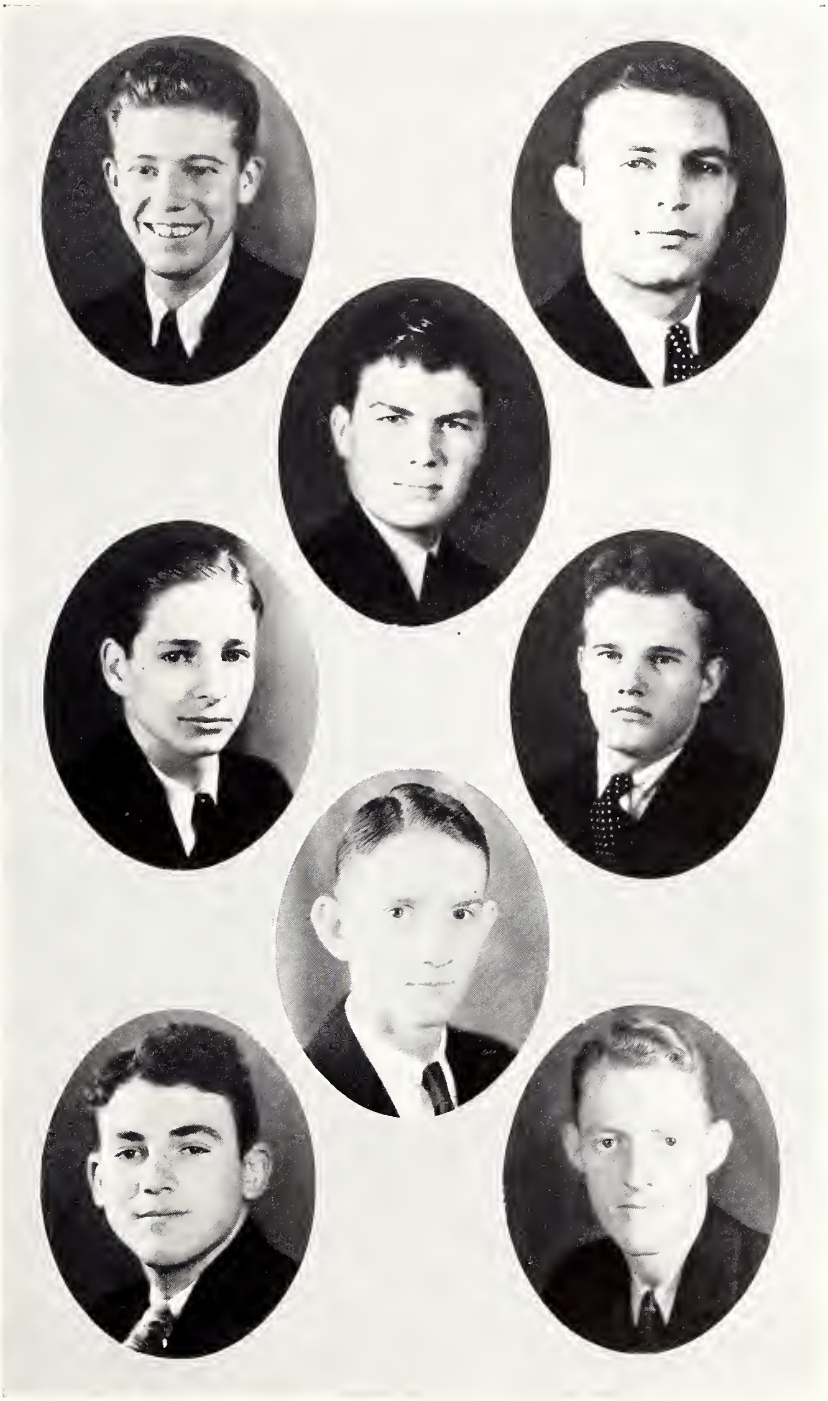

PI KAPPA PHI

Zeta Chapter

Pi Kappa Phi was founded at the College of Charleston, Charleston, South Carolina, on December 10, 1904. Zeta Chapter was re-established at Wofford College on January 10, 1916, after having been inactive for a number of years, due to anti-fraternity regulations.

Colors: Gold and White *Flower:* Red Rose

Fratres in Urbe

J. C. Bary
G. W. Begg
Dr. O. C. Bennett
Paul Black
Bobo Burnett
J. J. Burnett, Jr.
H. B. Carlisle, Jr.
V. C. Earle
J. C. Freeman
W. S. Green, Jr.
J. C. Hamer
J. N. Holcombe
W. M. Holcombe
J. T. Hudson
J. D. Keer, Jr.
J. B. Landrum
H. Langford
J. C. Lanham
L. K. Leonard
J. O. Lindsay
G. W. McGee
W. J. McKay
C. A. Moss
Boyd Nash
Ed Nash
Paul Thomas
E. S. Tennent, Jr.
J. H. West
J. H. White
Dr. J. F. Busch
Wilton Garrison
Frank Gary
O. Landrum
D. F. Patterson
M. S. Hudson
T. L. King

Fratres in Collegio

Seniors

Marvin L. Holloway
Curtis P. Jackson

Juniors

Joseph Allen
J. A. Bouknight
J. Isom

Sophomores

Albert Vermont
John Cannon
Bennie Allen
W. Norton
C. E. Gilreath
M. J. Derrick
"Shorty" Woodruff

Pledges

C. D. West
Ralph Foster
J. H. Kelly
Beverly White
T. R. Crider
T. M. Bennett
C. B. Felder

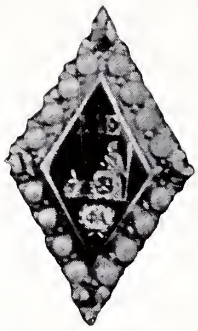

SIGMA ALPHA EPSILON

South Carolina Gamma Chapter

Sigma Alpha Epsilon was founded at the University of Alabama on March 9, 1856. South Carolina Gamma Chapter of Sigma Alpha Epsilon, after having been inactive for a number of years due to anti-fraternity regulations, was re-established in 1923.

Colors: Gold and Purple *Flower:* Violet

Fratres in Urbe

J. W. Alexanders
J. L. Anderson
Eldridge Barnes
L. K. Brice
D. C. Bracken
J. C. Calhoun
W. K. Child
R. L. Collins
M. H. Daniel
G. M. Dyson
F. E. Flood
J. J. Gentry
G. C. Hill, Jr.
J. D. Holler
H. F. Hunter
S. B. Knotts
J. A. Law
W. S. Law
P. K. Brice
L. Lindsay
H. S. Holcombe
W. McGowan
J. P. Major
J. W. Mansfield
J. D. Mills
F. H. Wardlaw
H. A. Wise
P. A. Phillips
J. C. Richardson
R. C. Richardson

Fratres in Collegio

Seniors

Lindsay C. Breeden
J. W. Keller
L. H. Monroe

Juniors

Grover B. Eaker
J. E. Holler
J. M. Humpheries
Joe Knotts

Sophomores

S. O. Cantey
R. W. Humphrey
W. B. Latimer

Pledges

J. B. Caldwell
W. H. Harley
E. Mason
James Griffen
Joe Joyner
J. H. Player
Paul Maness
F. Teal

THETA KAPPA NU

South Carolina Alpha Chapter

Theta Kappa Nu was founded at Springfield, Mo., on June 19, 1924, by the amalgamation of eleven local societies. The South Carolina Alpha Chapter was established at Wofford College on May 15, 1926.

Colors: Sable, Argent, and Crimson *Flower:* White Tudor Rose

Fratres in Urbe

J. H. Christopher
L. Christopher
H. M. Cannon
Maxey Clyde
J. A. Dean
J. F. Drake
R. L. Fike
J. H. Fleming
Otis Poole

Fratres in Collegio

Seniors

W. O. Whetsell
G. S. Eubank
R. W. Spears
E. C. Lancaster
W. B. Pollard

Junior

D. W. Bennett

Sophomores

A. R. Broome
F. R. Hartzog, Jr.
J. J. Little

Pledges

C. L. Heckard
C. J. Sanders
T. A. Willis
John Williams
G. Carruth
E. B. Inabinette
P. T. Lancaster
T. C. Shuler
W. D. Brown
S. J. Rasor
T. M. Brown
J. L. Brown
G. M. Wolfe
J. C. Boswell
G. R. Bethea

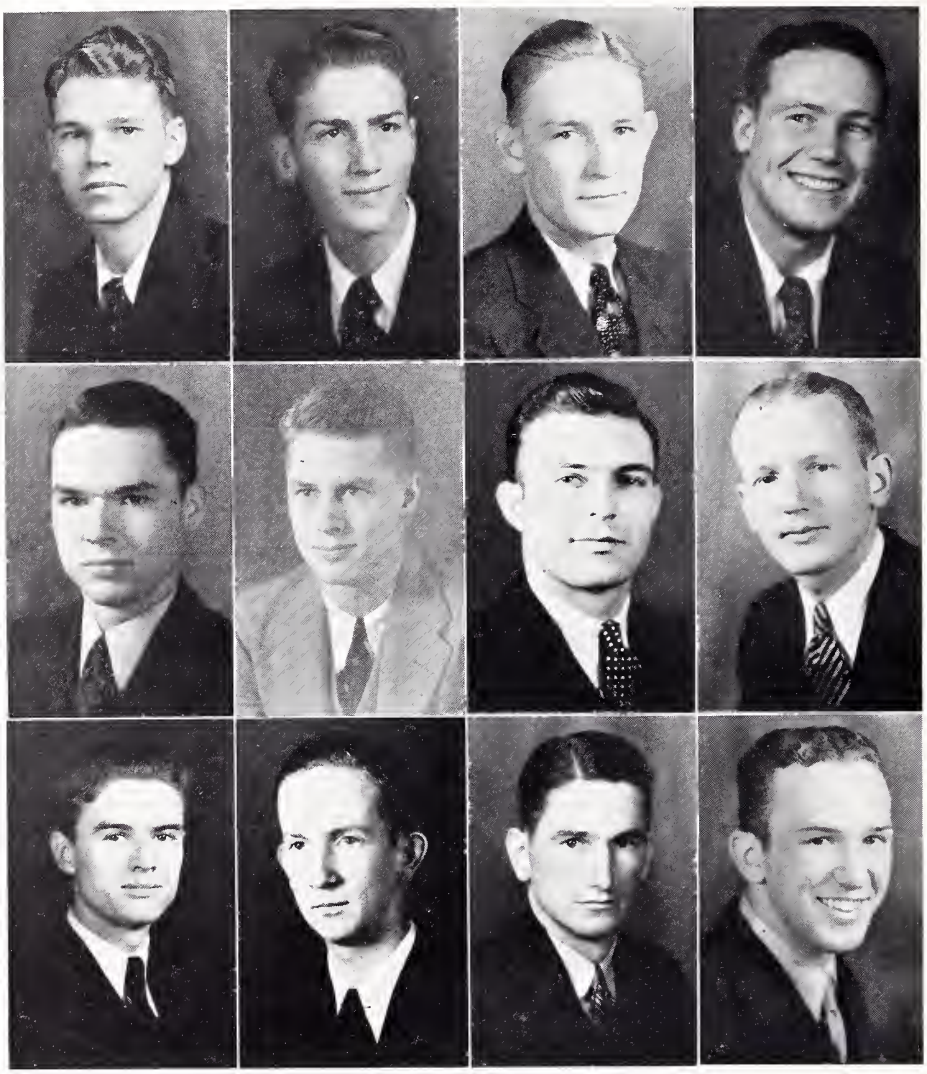

PAN-HELLENIC COUNCIL

J. B. Montgomery, *President;* J. G. Rousseau . . . . . *Kappa Alpha*
R. W. Spears, *Vice-President;* J. J. Little . . . . . *Theta Kappa Nu*
J. W. Keller, *Secretary;* J. M. Humpheries, *Treasurer* . . . . . *Sigma Alpha Epsilon*
M. L. Holloway; J. A. Bouknight . . . . . *Pi Kappa Phi*
T. H. Gore; M. S. Funderburke . . . . . *Kappa Sigma*
R. P. Culler; M. A. Robinson . . . . . *Alpha Lambda Tau*
J. T. Fowler; A. C. Quattlebaum . . . . . *Delta Sigma Phi*

The presidency of the Pan-Hellenic Council rotates in the order in which these fraternities were established or re-established on the campus, beginning with Sigma Alpha Epsilon.

Sponsors

MISS MARY BLUE SMITH

Sponsor for The Bohemian

R. WRIGHT SPEARS, Editor-in-Chief

MISS BETTY WOODWARD

Sponsor for The Bohemian

J. BEVERLY MONTGOMERY, Business Manager

MISS EUGENIA SWETENBURG
Sponsor for the Student Body
C. P. JACKSON, President

MISS FANNIE LOUISE VERMONT
Sponsor for the Senior Class
M. L. HOLLOWAY, President

MISS MYRTLE GENTRY
Sponsor for the Junior Class
GROVER B. EAKER, President

MISS MARTILE JACKSON
Sponsor for the Y. M. C. A.
J. L. BLACK, President

MISS MARGARET JUSTICE
Sponsor for the Honor System
G. S. EUBANK, President

MISS SHERWOOD CANNON
Sponsor for the Old Gold and Black
J. B. BENNETT, Business Manager

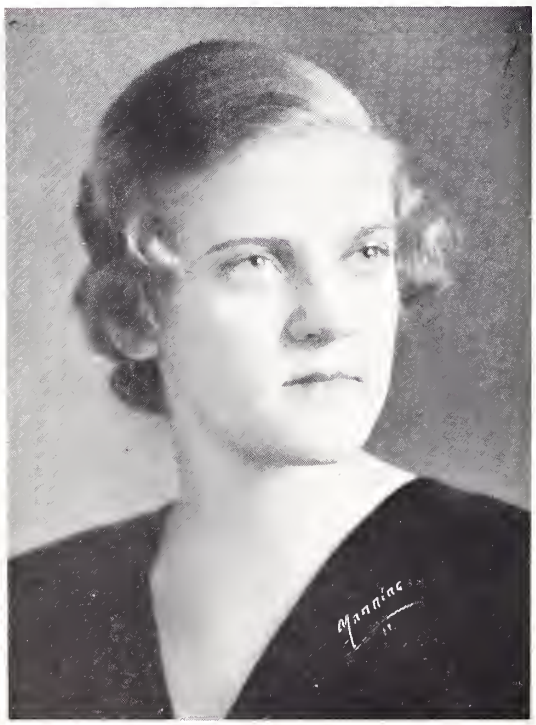

MISS SELINA DEPASS
Sponsor for Varsity Basketball
J. W. KELLER, Manager

MISS BLANCHE CULVERN
Sponsor for Varsity Football
W. R. JOHNSON, Manager

MISS KATHERINE HEFFNER
Sponsor for the Sophomore Class
ROY ROBERTSON, President

MISS SARAH SHERWOOD
Sponsor for the Freshman Class
C. J. HAWES, President

MISS ALTHEA FOSTER
Sponsor for the R. O. T. C. Battalion
J. L. BLACK, Cadet Lieutenant-Colonel

MISS JULIA FINKLEA
Sponsor for Theta Kappa Nu

MiSS MARY ELIZABETH POLLARD
Sponsor for R. O. T. C.
W. B. POLLARD, Adjutant

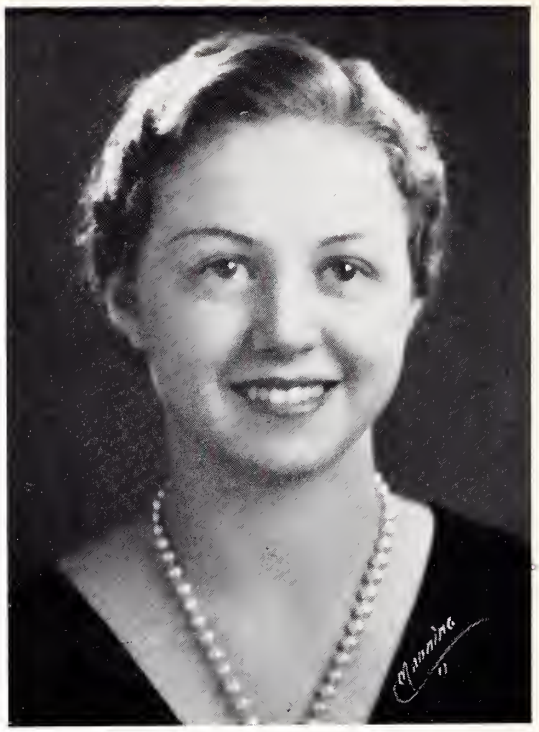

MISS FRANCES HARPER
Sponsor for Delta Sigma Phi

MISS MARIAN BOYD
Sponsor for the Glee Club

MISS MIRIAM LANDER
Sponsor for Delta Phi Alpha
J A. DEAN, President

MRS. H. T. SANDERS
Sponsor for the Dramatic Club
C. J. SANDERS, President

MISS ANNA LOUISE RENNEKER
Sponsor for the Journal
J. G. ROUSSEAU, Editor-in-Chief

MISS MARGARET HOLLOWAY
Sponsor for the Old Gold and Black
MARVIN L. HOLLOWAY, Editor-in-Chief

MISS ELIZABETH ROLLINS
Sponsor for Sigma Upsilon
J. B. MONTGOMERY, President

MISS CAROLINE VERNER
Sponsor for the Journal
J. M. HUMPHERIES, Business Manager

MISS VIRGINIA TIMMERMAN
Sponsor for Plans and Training Dept., R. O. T. C.
C. R. BREEDIN, Cadet Captain

MISS MARY HAYNES
Sponsor for Sigma Alpha Epsilon

MISS MARY WALLACE
Sponsor for Alpha Lambda Tau

MISS NINA COTTRELL
Sponsor for Kappa Alpha

MISS KATHLEEN SPEARMAN
Sponsor for Company "A", R. O. T. C.
W. H. JEANES, Cadet Captain

MISS GRACE CLINKSCALES
Sponsor for Company "B", R. O. T. C.
L. E. JETT, Cadet Captain

MISS LOUISA LANHAM
Sponsor for Delta Chi Alpha
J. B. BENNETT, President

MISS ELIZABETH TATE
Sponsor for Beta Pi Theta
J. A. DEAN, President

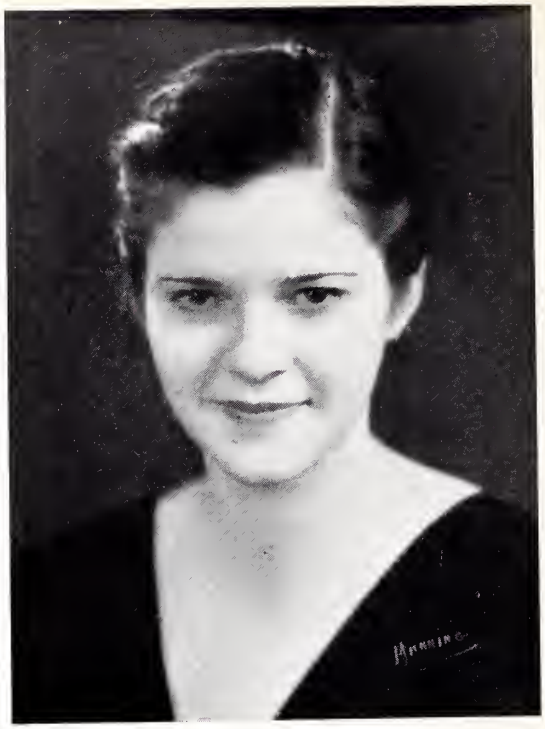

MISS HELEN GRESSETTE
Sponsor for Pi Kappa Phi

MISS SUSAN PETTY
Sponsor for Blue Key
J. B. MONTGOMERY, President

MISS EULA DICKERSON
Sponsor for R. O. T. C.
A. B. BULLINGTON, Cadet Major

MISS LOUISE FOSTER
Sponsor for Chi Beta Phi
G. J. FOSTER, President

MISS WALTON HINSON
Sponsor for I. R. C.
M. L. HOLLOWAY, President

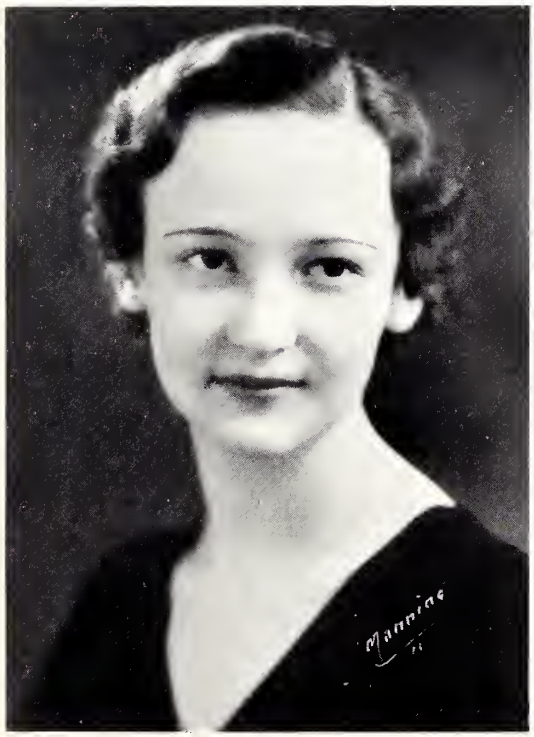

MISS DOROTHY COLLINS
Sponsor for Pi Kappa Delta
J. M. HUMPHERIES, President

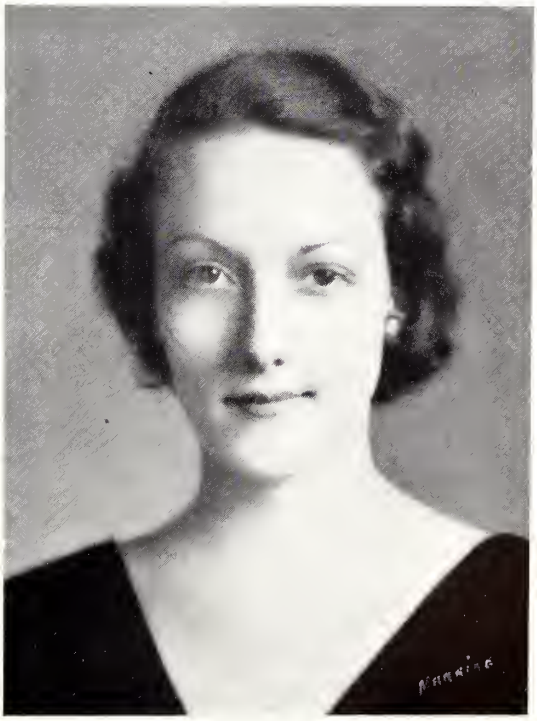

MISS HELEN MAY JOHNSON
Sponsor for Varsity Football
J. T. FOWLER, Manager

MISS MARGARET CRAWFORD
Sponsor for Kappa Sigma

MISS REBECCA McCLESKY
Sponsor for Freshman Basketball
B. H. BROWN, JR., Manager

MISS MARGARET ELLA ALMOND
Sponsor for Freshman Football
J. K. WEBB, Manager

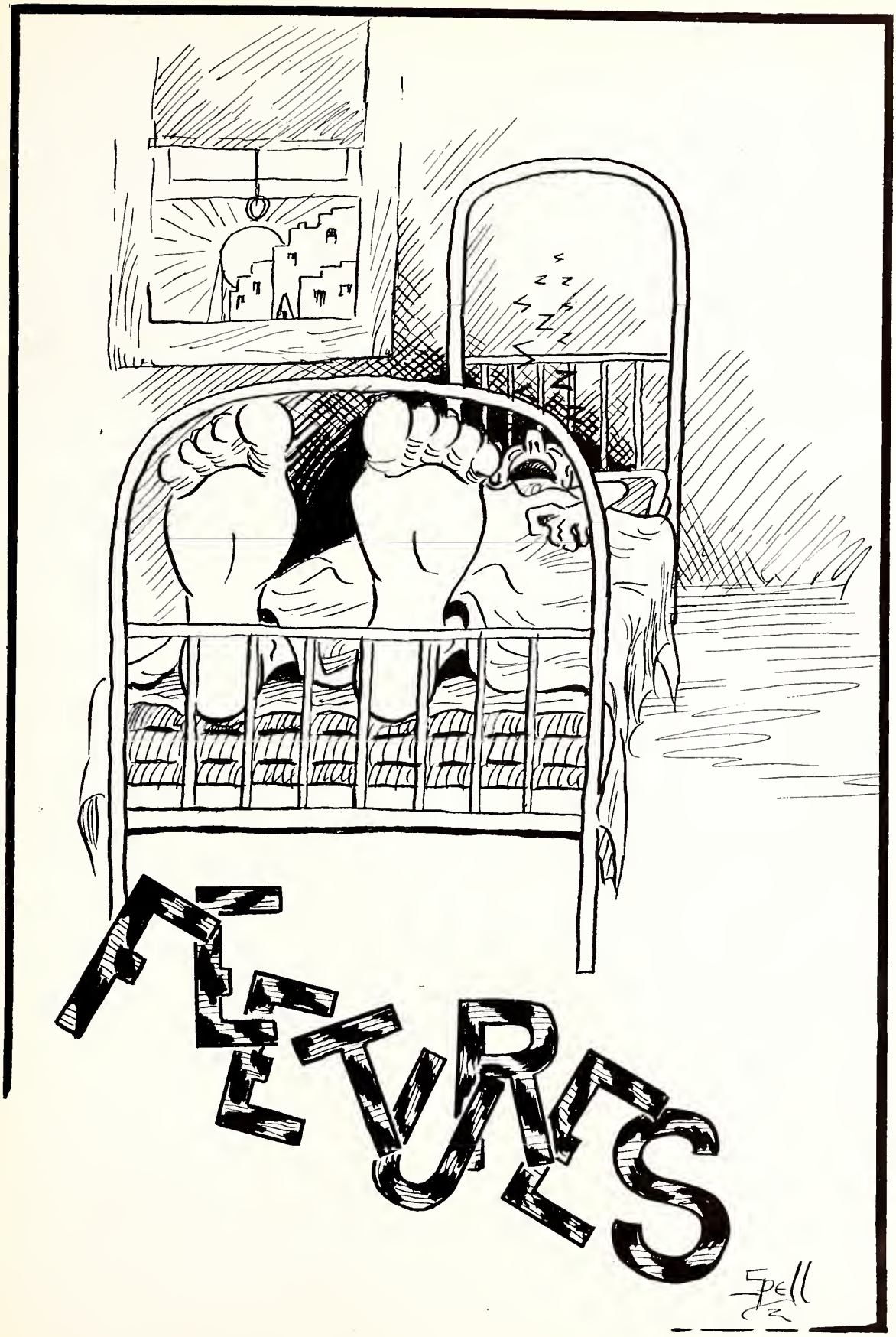
FLEURS
Spell

TERRIER TALES

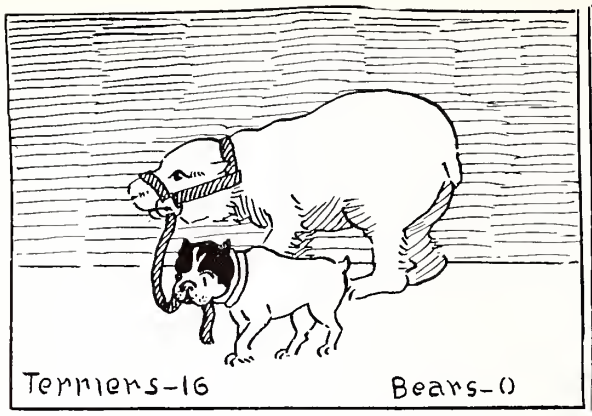

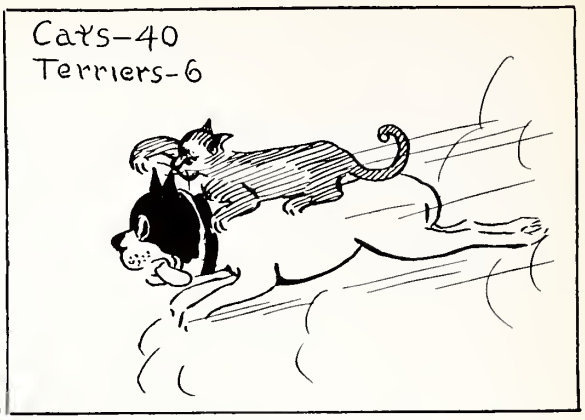

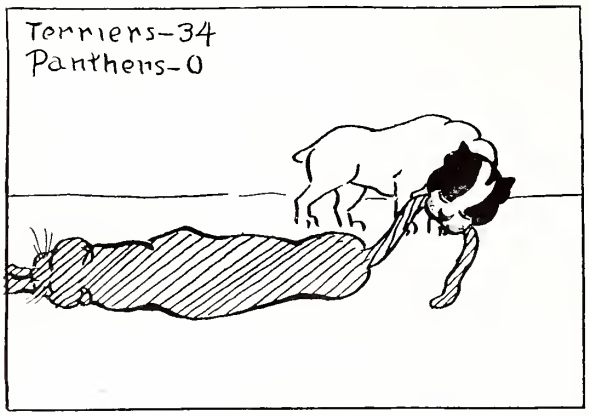

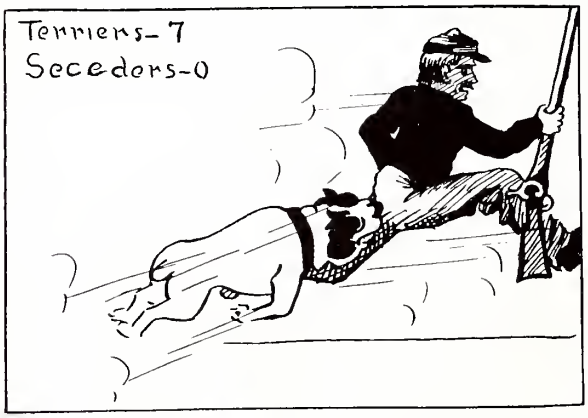

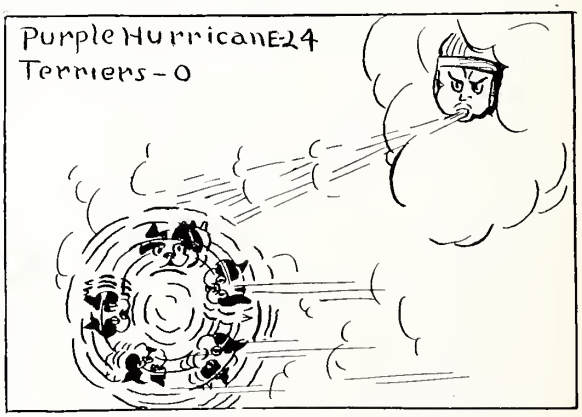

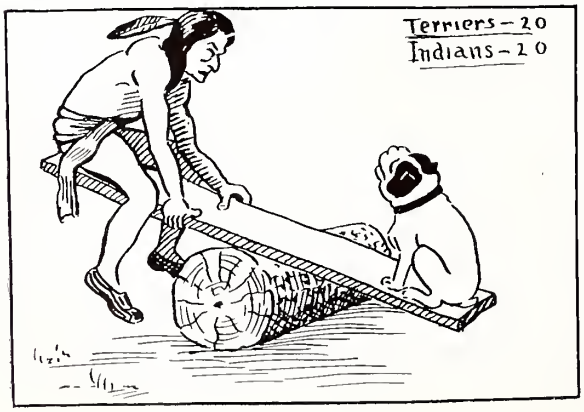

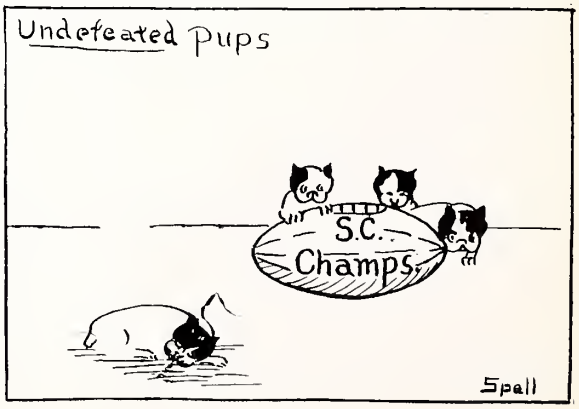

If I should die tonight
And you should come to my cold corpse and kneel,
Clasping my bier to show the grief you feel,
I say, if I should die tonight,
And you should come to me there and then
Just even hint at paying me that ten,
I might arise the while,
But I'd drop dead again.

By Ben King.

(Dedicated to Joesoanso by J. K. D.)

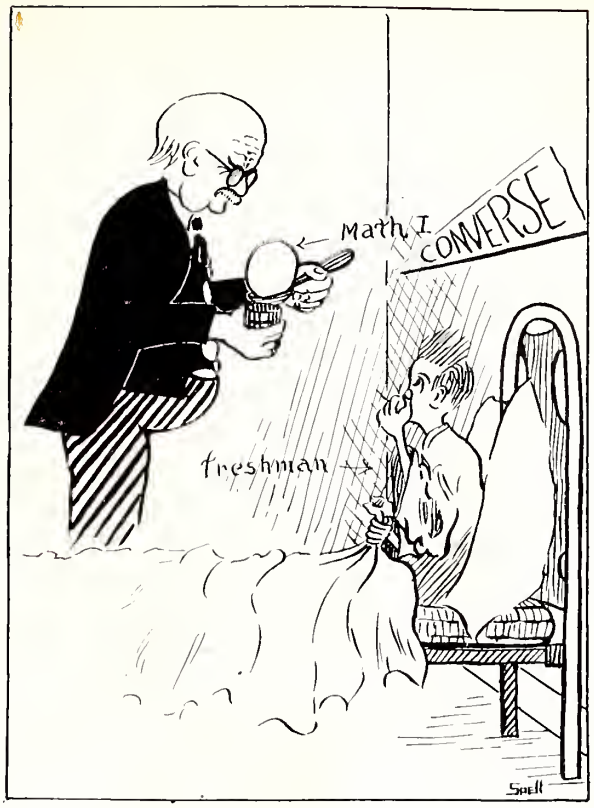

The "Pill"

Group From the "Songbirds of the South"—*The Terrier Crooners, who break hearts year after year with the same new songs.*

Back row, left to right: Prima Donna Susan Broome; Baithoven Shoebert Herbert, *Celebrated Embarrass-Tone;* Redvitsky Philipps, Handle Carooso Bennett.

Front row, left to right: Enrixo Corsaircow Copeland, Chickcowsky Storkowisky Latimer, Mozart Monroe. Director: Fido Barkinnoff.

"The sociological, psychological . . ."

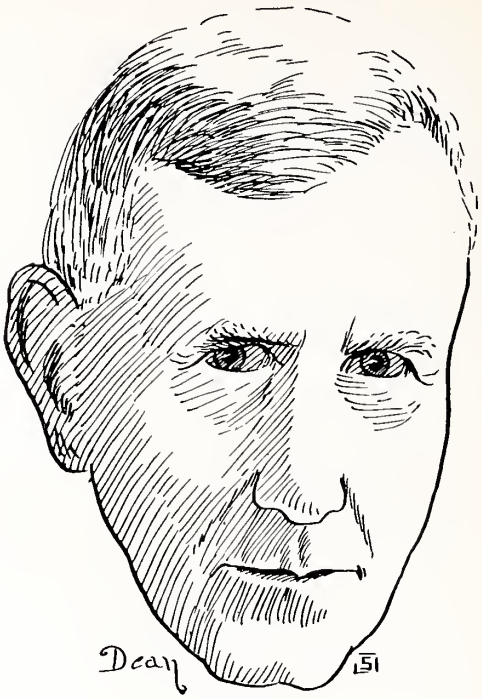

"Umm humk"

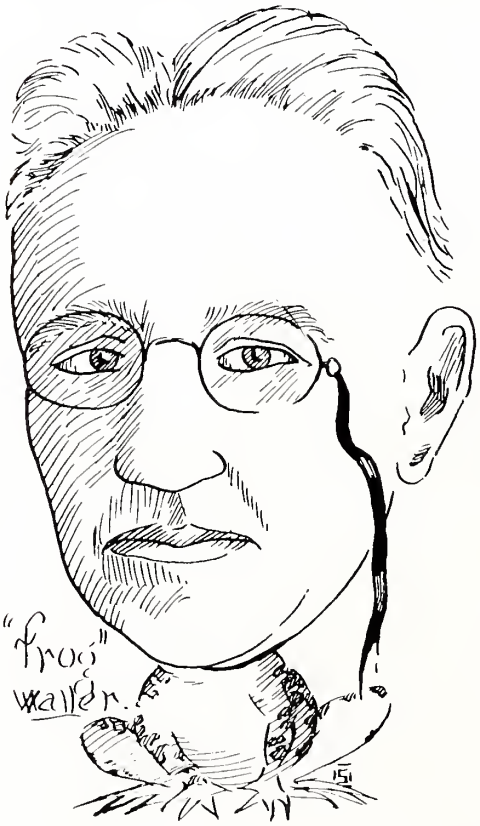

"Life is most tastefully expressed in a water-melon."

The latest ladies' man!

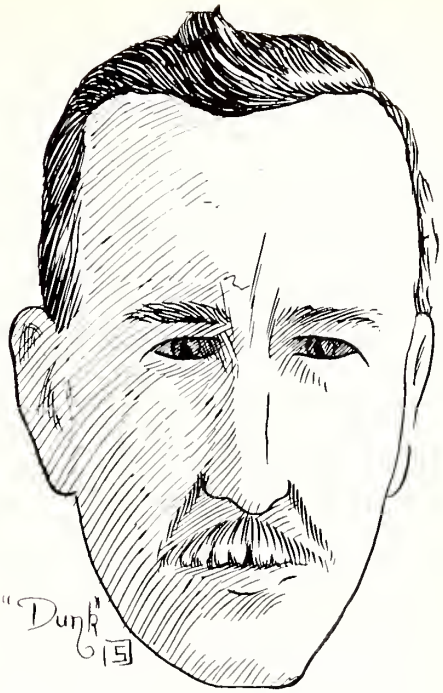

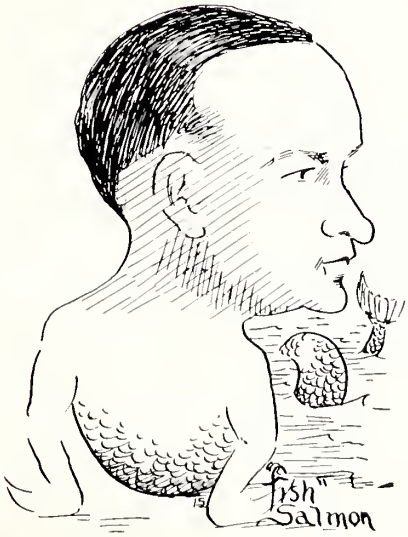

"For instance, on my Iowa farm . . ."

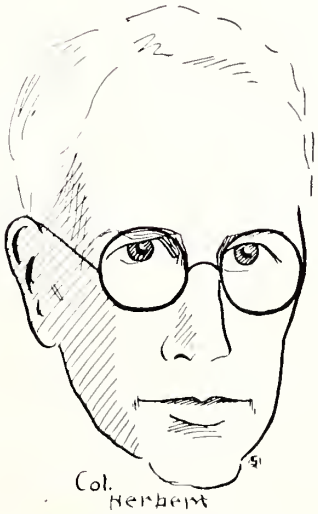

"Well, yes and no."

ANNUAL Y. M. C. A. RECEPTION

AT FORT "MCCLELL"

WE CALL HIM DAD

THE MAN who
PLUGS along
DOING his work
WITHOUT complaining
AND LIVES
WITHIN his income
AND lays
SOMETHING by
FOR a rainy day—
THIS man
IS a
HOME-BUILDING hero
AND we
CALL HIM dad.

BUILD UP A FUND FOR THE FUTURE

Resolve to Set Aside
A Part of Your Income
Every Week
This is What Dad Did

CENTRAL NATIONAL BANK

SPARTANBURG, S. C.

WOFFORD COLLEGE

SPARTANBURG, S. C.

A CHRISTIAN COLLEGE

For the higher education of young men, offering Bachelor of Arts, Bachelor of Science, and Master of Arts Degrees, Pre-Medical, Pre-Engineering, Pre-Law Courses

COURSES IN EDUCATION AND RELIGION

Long and honorable history of educational service—strong faculty—large library—well-equipped laboratories—ample dormitory facilities—voluntary R. O. T. C. unit—athletic grounds—all forms of intercollegiate athletics.

Write for Catalogue to

HENRY N. SNYDER, LL.D., Litt.D.

President

Ligon, Grier and Company

General Insurance and Real Estate Loans

PHONE 1016

Lobby Office: Andrews Law Building

FARMER & LONG

Jewelers

105 West Main Street
SPARTANBURG, S. C.

Pocket Watches, Strap Watches

Gifts For All Occasions

Wallace D. DuPre

AUTOMOBILE SUPPLIES

Phone 65 or 66

138-40 W. Main St. Spartanburg, S. C.

GRESHAM HOTEL

P. D. SMITH, *Manager*

Spartanburg, South Carolina

Rates without Bath, $1.00 to $1.50
Rates with Bath, $1.50 to $2.00

FREE PARKING SPACE

Come and See Us

Drink Coca-Cola *in Bottles*

Spartanburg Coca-Cola Bottling Company

PHONE 247

SPARTANBURG'S BEST CLOTHING STORE

GREENWALD'S

INCORPORATED

109-111 WEST MAIN STREET

BELK-HUDSON COMPANY

FEATURING

COLLEGE FASHION CLOTHES

CATER TO WOFFORD STUDENTS

The Elite

CONFECTIONERY AND TEA ROOM

LA PETITE ELITE

Near Converse College

SOFT DRINKS, CIGARS, CANDY
AND LUNCHES

WELCOME WOFFORD

Meet Your Friends At the Elite, Boys

Telephones 94, 95

121 E. MAIN STREET SPARTANBURG, S. C.

BAND AND WHITE

The College Printers

Copper Plates and Engraving, Binding, Ruling, Rubber Stamps, Seals, Loose Leaf Leaders, Office Supplies

Phone 363

142 SOUTH SPRING ST. SPARTANBURG, S. C.

PEARCE-YOUNG-ANGEL COMPANY

Wholesale Fruit and Produce

SPARTANBURG, S. C.

SPARTANBURG'S ORIGINAL $12.50 STORE

WORTHMORE CLOTHES SHOPS

$12.50 All-Wool Suits

Clothes for Young Men and Young Men That Stay Young

WORTHMORE CLOTHES SHOPS

121 East Main Street

Carolina Theatre

Always the Best At the Carolina!

See the Best Pictures at Spartanburg's Best Theatre

O. K. WILLIAMS
Pres. and Treas.

O. K. WILLIAMS, JR.
(Old Wofford Student)

PRINTING
FOR EVERY PURPOSE

Engraved Invitations—Announcements for All Occasions

See Us For Your Visiting Cards

We Print "Old Gold and Black"

Williams Printing Co.

Hotel Franklin Building
Phones 1332, 2932

BLUE BIRD ICE CREAM COMPANY

Plant: 250 MAGNOLIA STREET
SPARTANBURG, SOUTH CAROLINA

Blue Bird Ice Cream is scientifically made, without the touch of human hands, in one of the South's most modern, hygienic, and sun-lighted plants.

Compliments of

SMITH'S CUT RATE DRUG STORE

142 EAST MAIN STREET

The Home of Reasonable Drug Prices

La Motte's Bar-B-Q

FOR

BETTER BAR-B-Q
SANDWICHES

WEST MAIN STREET

H. LEE SMITH
CLOTHING STORE

COLLEGE PARK
SUITS

East Main St. SPARTANBURG, S. C.

Central Shoe Shop

111 South Church St.

"More Work for Less Money"

See

HOLMAN GOSSETT

College Representative

205 Carlisle Hall

PRICE'S
CLOTHING STORE

OUTFITERS TO
YOUNG MEN

East Main St. SPARTANBURG, S. C.

The Theater that made "it" possible
to see the best pictures at

10c—TO EVERYBODY—10c

Criterion Theatre

Watches, Diamonds
Jewelry, Silver

FRATERNITY PINS

*Special Attention to
Repairing*

RUFUS D. LEWIS
JEWELER
"THE STORE OF DEPENDABILITY"

MONTGOMERY & CRAWFORD

Sporting Goods, Firearms, Ammunition
China, Glassware

PHONE 375

CALHOUN OFFICE SUPPLY CO.

STUDENTS' NOTE BOOKS

Paper and Supplies

COME TO SEE US

We Appreciate Your Patronage

LANDER COLLEGE

Greenwood, S. C.

In the heart of the old South and its culture. Ideal surroundings. Delightful Piedmont climate, free from ills of high or low altitude. Remarkable health record. Tennis, soccer, archery, hockey, etc. Beautiful campus—seventy-five acres. Modern conveniences, new furniture. Full A grade. Standard courses. A.B. and B.M. degrees. Fifty-nine years of high service. Strong faculty. Trains many teachers. Graduates in high demand. Enthusiastic students, devoted alumnae. Fine home life, reverent faith, spiritual atmosphere. A safe place for your daugbter. Rates low. Large attendance. Early enrollment necessary.

Write for Catalogue

J. W. SPEAKE, *President*

JONES FURNITURE COMPANY

"The House That Service Built"

170 North Church Street

SPARTANBURG, SOUTH CAROLINA

CONVERSE COLLEGE

BE REASONABLE

While in Spartanburg make your visit most enjoyable by patronizing the best hotel, with the most reasonable rates.

Satisfaction is Assured You at the

CLEVELAND HOTEL

Special Attention Given to Banquets, Luncheons, Dinners, Etc.

HELLO, BOYS AT WOFFORD!

You Know We Are Your Friends!
Just Want to See You in Our Shop More Often!

Fred's Flower Shop

Montgomery Bldg. Phone 1452

See
GROVER EAKER
Our College Representative

Eat At

BURNETT'S

All the Wofford Boys Eat at Burnett's

126 EAST MAIN STREET

THE DUPRE BOOK COMPANY

BOOKS, STATIONERY AND PICTURES

SPARTANBURG, SOUTH CAROLINA

THE CAROLINIAN

in the Montgomery Building

Soft Drinks, Sandwiches, Cigars, Cigarettes, Candies

Stop in After the Show!

For Delivery Phone 822

"THE BEST IN DRUG STORE MERCHANDISE

THE BEST IN DRUG STORE SERVICE"

Wilson's Drug Store

The Rexall Store

Phone 103 156 W. Main St.

"The South's Foremost College Annual Engravers"

OUR SUPREMACY

IN THE SOUTHERN YEAR-BOOK FIELD IS THE RESULT OF PERSONAL SERVICE

THE CAPITOL ENGRAVING COMPANY

Has had more than twenty years of successful experience in Year-Book Designing and Engraving. They are recognized as the leaders in the creation and production of the better class of annuals. Their experience, equipment, corps of artists, designers and engravers are entirely at your disposal

CAPITOL ENGRAVING CO.

130-132-134-136 FOURTH AVENUE, NORTH

NASHVILLE
TENN.

THIS BOOK PRINTED BY.....

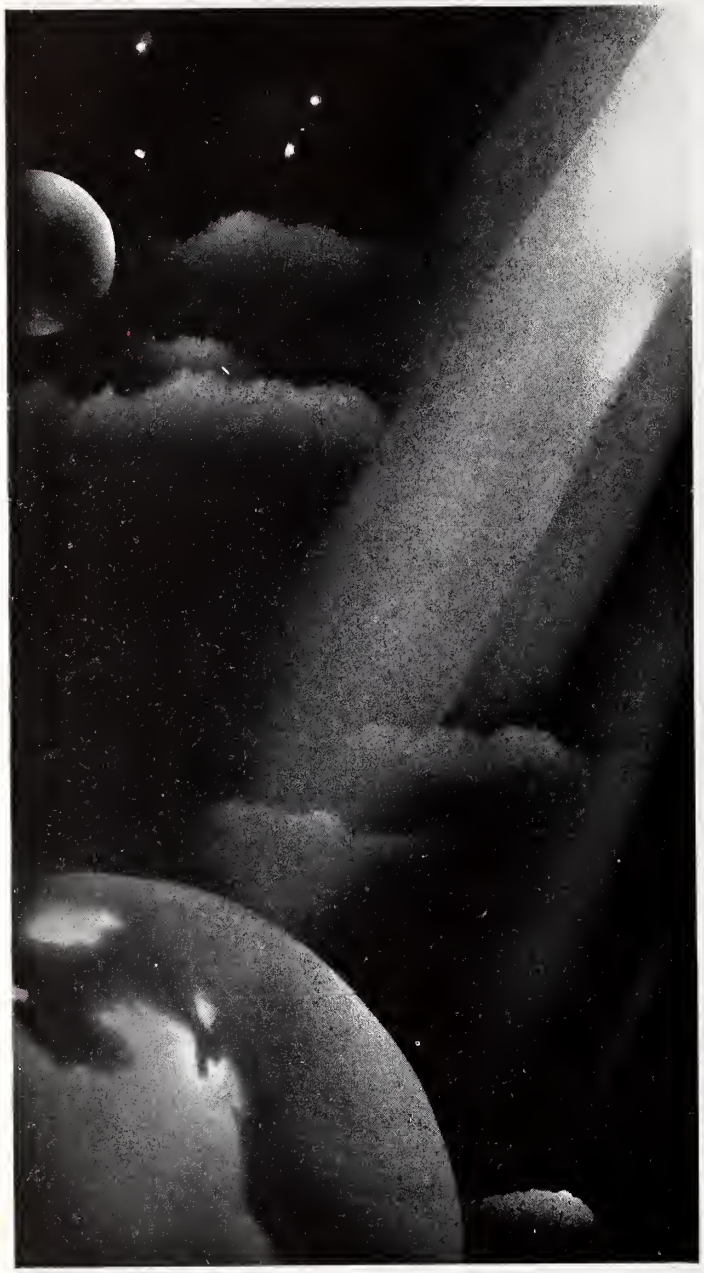

THE WORLD'S LARGEST PUBLISHERS OF COLLEGE ANNUALS

BENSON PRINTING CO.
NASHVILLE TENN

COLLEGE ANNUAL HEADQUARTERS

Highest Quality Workmanship Superior Extensive Service

Sarah Jones